Part One

MARION WEEKLY STAR.

Pages 1-8

VOL. XXIV. NO. 43. MARION, OHIO, SATURDAY, MARCH 13, 1909. PRICE FIVE CENTS.

MODIFICATION OF THE DECREE

Of Judge Wright of United States Court,

AGAINST AMERICAN FEDERATION OF LABOR

By District Court of Appeals at Washington.

Today's Decision Does Not Affect the Sentences Passed by Justice Wright on Gompers, Mitchell and Morrison, but It May Be Used by Them in Making an Appeal From Their Sentences.

Washington, March 11.—The district court of appeals today handed down an opinion in the appeal of the officers of the American Federation of Labor in the famous Bucks Stove & Range case modifying Justice Gould's injunction order, which forbade the federation to assail the St. Louis stove concern in print.

By Justice Gould's decision, the federation of labor was enjoined from publishing the name of the stove company in the "We Don't Patronize" list in the Federationist, the official monthly journal of the organization.

Today's decision does not affect the sentences passed by Justice Wright upon Gompers, Mitchell and Morrison, on account of their alleged violation of the injunction and contempt of court, although ultimately it may result in a modification of the sentence.

It is possible that since the court of appeals has found Judge Gould's injunction too harsh, the defendant labor leaders will base their appeal from their jail sentences upon today's decision.

One Justice Dissents.

Chief Justice Shepherd, who dissented from the opinion of the court—which does not invalidate the injunction, but which does modify its terms—upheld the freedom of the press in strong terms.

The modified decree enjoins the characterizing of the Bucks Stove & Range company as "unfair" only when such publication is in furtherance of a conspiracy, or boycott against the firm.

On this point, Justice Robb, who read the decision in court says:

"We think the decree in this case goes too far when it enjoins the publication or distribution through the mails or otherwise, of the Federationist or other periodicals or newspapers containing any reference to complainant or its business or product, as in the 'We Don't Patronize' or 'unfair list' of the defendants.

"The printing of this list in the Federationist was what the court sought to prevent and what in our opinion the court had power to prevent, but the decree should stop there, and not attempt to regulate the publication and distribution of other matter, over which the court has no control.

CHINA IS SOON TO TAKE CENSUS

Of the Uncounted Millions Within Her Borders.

Washington, March 11.—China is about to take a census of the uncounted millions within her borders.

In accordance with the program for constitutional reform, an edict, copies of which have been received at the state department, has been issued directing the police Tao-Tais, and provincial treasurers to enumerate the individuals and families of the empire. The returns for the census of families must be completed by 1910, and for individuals by 1912.

All Chinese living in foreign lands must be enumerated, according to the prescribed method.

MURDER SENTENCE TO BE COMMUTED

That John Harper May Be Missionary Among Convicts.

Atlanta, Ga., March 11.—John Harper, sentenced to the gallows for the murder of Sheriff Keith, Murray county, is to have his sentence commuted in order that he may act as a missionary among the other convicts. Since his conviction Harper has become converted and the Kings Daughters have taken his case up with the pardon commission, securing the promise of a commutation to life imprisonment in order that Harper may carry out his desire to be a missionary to his fellow convicts.

COLUMBUS SUFFERS EPIDEMIC OF MUMPS

Columbus, O., March 11.—An epidemic of mumps, said to have been spread by the conductors of the local street car company, has obtained a grip on this city which it seems cannot be broken. Private physicians and officials of the health department estimate there are a thousand cases in the city.

FEWER CLOTHES; MORE MODEST

Strip of Bark or Piece of Blanket, the Thing.

New York, March 11.—"Fewer clothes would make the American woman more modest," declares Arthur George Pomeroy Collon, Englishman, for years a resident in Africa.

"Clad only in a strip of bark or a piece of a woolen blanket they are as unconscious as children," he declares, "but the instant they are given a shirtwaist or a skirt, they become shy and coquettish.

"I hardly like to think on what would happen if a directoire gown were let loose in their midst."

LAD AND HATCHET ARE UNDER WATCH

And Baltimore Is Again in Communication with World.

Baltimore, Md., March 11.—With *Little Johnny Stalner and his hatchet* safely under watch today, Baltimore is again in telegraphic communication *with the outside world, after* having been cut off for two hours through the medium of Johnny, his *hatchet and a cable of telegraph wires* stretched along the ground.

Since the storm of March 1, the *telegraph companies have temporarily* laid wires along the ground, over fences and attached to broken poles. *Johnny came across one of the cables* and whacked it in two.

Wreck Abandoned.

Boston, Mass., March 11.—A wireless despatch from the revenue cutter, Gresham, says she has taken Captain Jewell, pilot and three men off the wreck of the Horatio Hall, which has been abandoned. The H. F. Dimock rests easily on a sandbar and will probably be saved.

COUNTRY OWES $150,000,000

The Money Must Be Raised in Some Way.

FINANCIAL CHASM MUST BE BRIDGED

May Be Necessary To Use Extreme Measures.

Senator Elkins, of West Virginia, Advocates a Stamp Tax—Doesn't Fancy Tax on Coffee—Taxing the Breakfast Table Has Proven a Bad Proposition in the Past and May Again.

Washington, March 11.—"The government owes $150,000,000 and has got to raise money in some way. We shall probably have to swallow some of our sentiment, and do somethings that are not agreeable, but like an individual who owes a lot of money and must pay it, we may have to resort to extreme measures to bridge the financial chasm."

Senator Elkins of West Virginia, one of the original stand-patters, had a few words to say about the coming tariff legislation today, after a talk with President Taft.

"I am a Republican and a protectionist," Elkins continued, "and am in favor of a stamp tax, and to a limited extent where it can be done without injuring our industries I am in favor of certain reductions in the schedules. The bill that we will pass must protect, and at the same time must raise more revenue and to frame such a bill is not an easy task."

The senator was asked whether he favored a tax on coffee, but he gracefully sidestepped the issue.

"Taxing the breakfast table has made trouble before this," Elkins said, "and might again, so I don't feel competent to talk on the subject now."

ELKINS LAW IS A DEAD LETTER

That Is the View of Many Legal Lights,

SINCE THE DECISION OF JUDGE ANDERSON

In the $29,240,000 Standard Oil Octopus Case.

The Chief Attorney of the Oil Trust, *John S. Miller, Makes the Claim* That the Decision Marks the End of a Trust-Busting Campaign, Which Is Started for Political Purposes Only.

Chicago, March 11.—Discussing the collapse of the government's Standard Oil case, Attorney John S. Miller, chief counsel for the trust, said today:

"This is the logical end of the flamboyant 'trust-busting' campaign for political purposes that closed with the recent election. The language of the law evidently was made ambiguous by congress, and I don't think it was intended to be enforced."

The Elkins law is a dead letter, at least so far as punishing shippers for rebating is concerned.

This is the opinion of lawyers today, after digesting the opinion rendered by Judge A. B. Anderson in the famous Standard Oil case yesterday. An authority discussing the case today said:

"Hereafter shippers, prosecuted for rebating must be proved to have had 'wilful and conscious intent' to violate the law. This will be necessary because, it seems to me, the circuit court of appeals' decision reverses the principle that 'ignorance of the law is no excuse for violating it.'

"It has been the practice of many railroads since 1877 to issue tariffs, giving rates according to classes. Then, in order to change rates as to commodities, classifications were issued both by the roads and by state railroad commissions.

Old Enough To Vote.

"In the case of one railroad the same tariff has been on file since 1877 and has been subjected to thirty-six changes by classification.

"Some of these changes were made by the road and some by the railway and warehouse commission. The changes have been made without warning to shippers, and are so intricate that even freight experts have difficulty in understanding them.

"To make it a condition precedent to all prosecution of shippers that the government establish 'knowledge beyond a reasonable doubt' is to make it impossible to secure a conviction. *Upon that point the United* States circuit court of appeals was explicit.

"This leaves only the doubtful consolation that perhaps railroads may be prosecuted for not fixing their rates. *This undoubtedly would be* successfully met by carriers with the contention that the rate is fixed by *the tariffs and classifications and that* the railroads are not to be prosecuted because of the inability of shippers *to understand them.*

"It is very doubtful if any successful prosecution of common carriers *can be made under the law, as ap*plied by Judge Anderson, according to the rule laid down by the appellate *court. It would be difficult to estab*lish the guilt of any one 'beyond a reasonable doubt.'"

ZEPPELIN WILL CROSS ATLANTIC

That's the Statement of the Berne Tagblatt.

Geneva, March 11.—Count Zeppelin will sail his new airship across the Atlantic, according to a statement printed today in the Berne Tagblatt. This paper says that Joseph Brucker, formerly editor of the Staats Zeitung, Chicago, has signed a contract guaranteeing Zeppelin a large sum, in addition to his expenses, for the trip, the count to follow the course of Columbus when America was discovered. The trip, according to the Tagblatt, will begin at Cadiz, Spain, July 25 next and is expected to take a week. Zeppelin will be accompanied by a number of prominent German aeronauts.

Friendly Move Expected.

Paris, March 11.—In governmental circles today Servia's latest note to the powers is regarded as satisfactory and a friendly move from Austria is expected at once.

WRITES SUSPECT'S NAME IN BLOOD

Fearing He May Return and Kill Her.

Memphis, Tenn., March 11.—Fearing that she, too, might be the victim of the man who had assassinated her husband, and there would thus be no one left to tell of whom she suspected of the crime, Mrs. Lou Channel dipped her fingers in the blood of her husband and wrote the name of the suspect on the floor. The name was that of Ernest Hill.

Mrs. Channel then fled to the house of a neighbor for protection and assistance.

Hill has been arrested but denies the crime. It is alleged, however, that Hill and Channel had recently quarreled over a rake. Channel was sitting in one of the rooms of his house when the fatal bullet was fired through the window. It was then that Mrs. Channel, fearing that she, too, would fall a victim of the slayer's bullet, left the clew as to whom she suspected of the crime.

ENRAGED WIFE ASSAULTS MISS

Believed by Her To Be Alienating Husband's Affections.

Napoleon, O., March 11.—Fearing that Frances Hoffman, a striking brunette of eighteen, was winning her husband's affections, Mrs. William Thompson, of Florida, eight miles from here, met the young woman on the streets of the village and pelted the girl with offensive missiles until the latter reached a place of safety.

A charge of assault and battery was preferred and Mrs Thompson was placed under a peace bond by the Florida mayor.

TWO NEGROES ARE DEAD AT HAMILTON

And Two White Men Are Injured in a Cave-in.

Hamilton, O., March 11.—Two negroes were killed and two white men were injured when a sanitary sewer caved in at Front and Woods streets this morning.

The dead are Alexander Howard, thirty-five, married, colored, and James Robinson, forty, single, colored, of Mount Sterling, Kentucky.

The injured are Thomas Maus, forty-five, Mexican, and John Zilliox, white, Cincinnati. They will recover.

Treasury Statement.

Washington, March 11.—Today's treasury statement: Receipts $2,112,040; disbursements $2,410,000.

TO PROTECT THE PUBLIC DOMAIN

Commissioner Dennett To War on Timber Thieves.

NOW PLANNING HIS CAMPAIGN

Million Dollar Appropriation Is Available.

The Field Force of the Land Office Will Be Increased at Once by 200 Trained Men Who Will Be Put at Work in the Northwest Under Agent Schwartz so Soon as Winter Breaks.

Washington, March 11.—With a million dollar appropriation immediately available for the prevention of fraud upon the public domain, Land Commissioner Dennett is busy organizing his forces to clean up old business in the land office, and to get at the bottom of new frauds alleged to have been committed in the northwestern states.

The field force of the land office will be increased at once by 200 trained men, who will be put at work this summer in the Northwest, where cold winters make it necessary to do most of the outdoor work in the summer months.

The organization of the force is under the direction of H. H. Schwartz, who is reputed to be one of the best land agents of the department.

Next winter the field agents will visit Arizona, New Mexico, Texas and other southwestern states, where the climate will permit them to work out of doors.

Train Is Wrecked.

Jackson, Miss., March 11.—It is reported that train wreckers caused the wreck of a passenger train north of Monroe, Louisiana, on the Louisiana & Gulf road early today and that several people were killed and others severely hurt.

HE DISPOSES OF RAILWAY STOCK

Dickinson Lets Go of Choice Securities,

PREPARATORY TO TAKING NEW JOB

Doesn't Enter Cabinet To Represent Railroads.

Any Such Charge Is Ridiculous—He Is Selected by the President for the Treasury Portfolio Not Because *He Is a Democrat, but* Merely as a Tribute to the Fair South Land.

Chicago, March 11. — Secretary of War Jacob M. Dickinson left here this morning for Washington. He announced that he had finally wound up his business with the Illinois Central railroad and was ready to take up his new duties. "I have always been a Democrat," he said, "and I always expect to be. I have never voted for a Republican in my life, and I regard my appointment to the cabinet *as a tribute to the south rather than* to myself personally.

"Neither can it truthfully be said that I am going to Washington to represent the Illinois Central railroad or railroads in general. I wish to say at this time that I have disposed of my holdings of stock in the Illinois Central and have resigned my position as attorney for the same road. The charges that I am taking the cabinet place in order that I can preserve the interests of the Illinois Central either on the lake front of Chicago or elsewhere are so ridiculous that I do not care to talk of them."

REORGANIZATION OF OHIO PENITENTIARY

Changes About First Thing on Program of Governor.

Columbus, O., March 11.—Reorganization of the Ohio penitentiary will be about the first thing to receive consideration from Governor Harmon following the relief that will come to him with the adjournment of the legislature Friday.

Governor Harmon will be able to take over control of the penitentiary on April 1, and it is not believed he will lose much time in effecting a complete reorganization of the institution.

The board of managers now stands three Republicans and two Democrats, but on March 31 the term of one of the Republicans, M. J. Sloan, of Warren county, will expire and *Governor Harmon will select a* Democrat to take his place on the following day, so that the board will *then be composed of three Demo*crats and two Republicans. It is expected that a meeting of the *board will at once be held for the* selection of a new warden and other officials and guards of the prison.

GARTER SNAKE FOR THERMOSTAT

That's What a Kentuckian Uses in Incubator.

Martinsburg, Ky., March 11.—That nature has provided a thermostat, at least for use in incubators, that does away with the necessity of all the present day complicated contrivances for automatically regulating temperature, is the belief of Lobe Karnes, a miller near here. Karnes has put a garter snake in his incubator. When the temperature becomes too warm the snake crawls to the farthest corner of the incubator where its coils and weight cause the heat cut off to lift, thus allowing the apartment to cool. When the apartment gets too cool, the snake crawls back toward the lamp and the heat cut off is closed.

INDEBTEDNESS OF ELBERT ASSUMED

Cardinal Gibbons Will Pay the $130,- 000 Lost by Priest.

Baltimore, Md., March 11.—Cardinal Gibbons *announced today* his assumption of the $130,000 indebtedness of Rev. Casper P. Elbert, former priest of St. Catherine's Catholic church, in this city. Elbert was removed from the pastorate a week ago *though no reason* was given at the time.

Elbert's indebtedness grew out of such *visionary financial schemes* that his friends are inclined to think that he is mentally unbalanced.

He is *now in Mount Hope retreat.*

A coward manages to dodge a lot of things that are headed his way.

WOULD BAR LIQUORS FROM WHITE HOUSE

Lima, O., March 11.—The Woman's Christian Temperance union, in session here, Wednesday passed resolutions asking Mrs. Taft to observe the principles of their union, and to bar intoxicating liquors from the White House. A copy of the resolutions has been forwarded to Mrs. Taft.

BODY OF WOMAN FOUND IN CANAL

Another Mystery Confronts the Police of Dayton.

Dayton, O., March 11.—The Dayton police faced another mystery this afternoon when the body of a middle-aged woman, well-dressed, was found in the Miami and Erie canal at the foot of Ludlow street about 800 feet from the Apple street bridge and just in the rear of the fair grounds.

A colored boy was rowing in the canal in a small boat. Low water in the canal made it possible for him to see the body. The police were notified and the body dragged to shore. The body was badly decomposed and the police believe it had been in the water for at least a month. Whether or not murder or suicide was committed is not known.

MOTHER KILLS SON AND THEN HERSELF

While on a Visit with a Relative in Indiana.

Rushville, Ind., March 11.—Mrs. Lou Sommers Crist, of Chicago, while a guest at the home of her aunt, Mrs. B. W. Riley of this place, shot and killed her *fourteen-year-old* son and then killed herself. The tragedy was committed during the *night and was not discovered until* late this morning. She had fired three shots into her son's head and *one into her own head.*

Bark in Bad Way.

New London, Conn., March 11.—The life-saving station at this point reported today that the British bark "Ladysmith," which went ashore outside of Fishers' island in the fog yesterday, is pounding heavily, and if the rough sea continues she will in all probability go to pieces.

IS OPPOSED TO SPOILS SYSTEM

Taft Stands with Roosevelt in Census Matter.

ROOSEVELT KILLED THE FIRST BILL

And Taft Will Veto Any One on Same Lines.

Persons Who Want To Help Take the Census Will Have To Stand Special Test Examinations, Conducted by the Civil Service Commission—Modification of the Old Bill Will Pass.

Washington, March 11.—The desire of congress to have appointments to the census bureau based on the "spoils" system, will not be realized. Roosevelt killed a bill containing that provision, and Taft has let it be known that *he will veto the bill if it* is passed again.

To meet his objections, the house leaders have *modified the bill. Per*sons who want to help take the next census, will have to stand special *test examinations, conducted* by the civil service commission. In cases of emergency the census director is to *be permitted to appoint* eligibles at hand, instead of selecting appointees according to their rating.

An effort will be made in the house to avoid the appointment of a census committee in the special session. It *is proposed to pass* the old bill, as modified, under a special rule.

Schooner in Trouble.

New York, March 11.—A revenue cutter left today for the relief of an unknown schooner, which is in trouble about ten miles southeast of Beach Haven. News of the schooner's condition was received by the United Wireless Telegraph company from the steamship Jamestown, of the Old Dominion line.

SEVEN PEOPLE UNDER ARREST

In Connection with the Newark Assassination.

ALL ARE MEMBERS OF CONGREGATION

Of Which the Dead Priest Was the Pastor.

It Is Argued by the Police That, While the Seven in Question May Not Have Been Guilty of the Crime, They Must Have Had Some Knowledge of the Identity of the Three Assassins.

Newark, N. J., March 11.—Although the local detectives have scoured the Polish districts here, they are today without a direct clue to the assassins who shot to death Rev. Erasmus Ansione at the rectory of St. Stanislaus' church yesterday.

Seven men are under arrest on suspicion of being implicated in the crime. All of them are members of St. Stanislaus' congregation and took prominent parts in the recent factional fight of the congregation. All deny any knowledge of the priest's *murderers.*

On the other hand, the detectives allege that the prisoners have a pret*ty good idea who the slayers were.* The murderers must have been well acquainted with the neighborhood of the rectory. *There is a gate leading* from Livingstone street in the rear of the residence rectory. This was the entrance which the *assassins used* and because of this fact the police are sure that the murder was committed by persons who knew the location.

The suspicion that the slayers came from Paterson, which was Father Ansione's parish before he came to Newark three months ago, is not believed to be well founded. It is pointed out by the Paterson detectives that the members of St. Stephen's church there, which parish was presided over by Father Ansione, were fully satisfied when he was transferred to Newark as pastor of St. Stanislaus.

Despite this assertion, however, the Newark police have started a search for a former female member at the Paterson rectory. This woman, it is alleged, had a personal encounter with the priest during the time of the Paterson church troubles.

The condition of Antonina Tonista, the housekeeper who was shot while trying to save Father Ansione, was reported today as improving. The doctors believe she will recover if no complications set in.

CONFINEMENT OF TEN YEARS ENDED

As Result of Wonderful Speech on Abraham Lincoln.

New York, March 11.—Former Judge John Ulrich, of Plainfield, New Jersey, is a free man today after ten years' confinement in the Morris Plains insane asylum, and all because of a wonderful speech he delivered on Lincoln's birthday anniversary to a group of asylum doctors and guests.

Ulrich, who was formerly a prominent lawyer, Republican worker and state legislator, was told several days before the anniversary that he would be called on for a speech. Realizing the opportunity to convince the doctors of his sanity, Ulrich spent hours in the preparation of his speech and thrilled his hearers with his eulogy of the great emancipator. All were convinced that the man's reason had returned and steps were taken at once to secure his release.

After a week's rest and recuperation it is probable that Ulrich will return to the practice of law, overwork in which brought on his insanity.

THEY MUST BE SOLD STRICTLY ON MERIT

Government Insists on Pure Maple Sugar and Syrup.

Chardon, O., March 11.—William Ford, representing the chemical department of the bureau of agriculture, Washington, is visiting maple sugar camps in this and other Ohio counties to secure information from which to establish a standard of quality. He says that it is the intention of the department that maple sugar and syrup shall be sold strictly on its merits; old or adulterated maple products of any kind to be sold only as such. As a result of the investigations there will undoubtedly be come changes in the marketing and labeling of the maple product.

NEWSPAPERARCHIVE®
NEWSPAPERARCHIVE®

GET JUST WHAT THEY EXPECTED

Miners' Proposition Turned Down by Operators.

CONTINUE CONFERENCE TODAY

Higher Wages Mean Increase In Cost of Coal, Is Contention of Anthracite Mine Owners, Which They Say Is Not Advisable at Present—Want Wage Agreement Renewed For Period of Three Years — Lewis Exasperated.

Philadelphia, March 12.—At the conference held in the Reading Terminal building between the anthracite operators and the committee of the hard coal miners, the operators flatly refused to grant the men any of the demands laid before them and at the same time proposed to renew the present working agreement, which will expire March 31, for a period of three years.

This decision was not in the nature of a surprise to the mine workers, as they had long ago learned that the operators were against making any concessions. Thomas Lewis, president of the United Mine Workers of America, declined to comment on the developments of the day beyond stating that he and his committeemen will meet to discuss the situation. Another conference is in progress this afternoon.

The contention of the operators is that an acceptance of the terms proposed by the miners will necessitate an advance in the price of coal, which is at the present time impracticable.

Agreement Made In 1903.

The present agreement, made in New York three years ago, when John Mitchell led the miners in the negotiations, is identical with the award of the strike commission made in 1903, after the strike of 1902. Three years ago the miners made numerous demands, but all were rejected, and they accepted the renewal of the strike commisson award, which is the same proposition again made by the operators.

So far as could be learned from the miners, a majority of the workers are opposed to a strike, because they feel they are not strongly enough intrenched to carry on a campaign of the magnitude of that of 1900 and 1902.

The demands of the miners embrace, the negotiation of an agreement between operators and miners by the terms of which all disputes shall be adjusted; the recognition of the United Mine Workers of America by the operators; the adoption of the eight-hour day without reduction in wages; that all coal shall be mined and paid for by the ton of 2,000 pounds; that all employes paid $1.50 or less a day be given a 10 per cent and all employes paid more than $1.50 and less than $2 a day be given a 5 per cent advance, and that all contracts be made for the period of one year.

STATEMENT ONE-SIDED

President Lewis Does Not Like Report From Conference.

Philadelphia, March 12.—President Lewis was much exasperated when shown the statement that had been given out. He said the arrangements with the operators was that the secretary of each subcommittee was to act as a press committee and prepare a statement for the public. Secretary George W. Hartlein represented the miners on this committee and George F. Parker of New York acted for the operators.

Mr. Lewis left the meeting before the statement was prepared. When he was shown a copy he expressed great surprise that Hartlein should agree to such a "one-sided statement," and declared that he wanted an explanation from Hartlein as to whether the statement given out is the one agreed to.

FOURTEEN AUTOS TIED

Will Decide Endurance Run by Lot Tonight.

Boston, March 12.—Fourteen of the 20 automobiles which left New York on the endurance run to Boston for the Chester I. Campbell trophy finished on schedule time, 12 hours later, with perfect scores. The tie will not be run off, but the holders of the trophy for the coming year will be decided by lot tonight.

One serious accident marred the run. Aaron W. Wallace was killed at Fairfield, Conn., by attempting to jump from his carriage, his horse becoming frightened at the automobiles and running away.

Sanitarium Inmate Cremated.

Charlotte, N. C., March 12. In a fire which destroyed Biggs sanitarium at Greensboro, Frank Greene was burned to death and a number of other inmates more or less seriously injured.

Woman Killed by Auto.

New York, March 12. Mrs. Leo Baumann, wife of a wealthy New York furniture dealer, was struck and killed by an automobile owned by Tully C. Estee, a flour merchant.

WRECKERS DITCH TRAIN

Engine and Cars Demolished, but No Lives Lost.

Peoria, Ill., March 12.—Chicago and Burlington passenger train No. 1 was wrecked by trainwreckers at the Victory coal mine switch, five miles out from the city. An investigation showed that the lock on the switch had been broken and the switch thrown. The train was going at the rate of 40 miles an hour and was thrown onto the siding into a cut of loaded freight cars.

The engineer reversed his engine when he saw the danger and with his fireman jumped. Both escaped with slight bruises. More than 200 passengers were aboard, and the impact, which demolished the locomotive and several of the coal cars, resulted in several minor injuries.

LA FOLLETTE SPEAKS IN NEW YORK TONIGHT

Will Make Argument For Direct Nominations Plan.

New York, March 12.—Senator Robert M. La Follette of Wisconsin, the famous "fighting senator," will deliver an address on "Direct Primary Nominations" before the Civic Forum in this city tonight. Invitations have been sent to Governor Hughes, the best known advocate of the direct nominations plan, and others prominent in the state government.

Added interest will be given to the meeting by the presence of George E. Chamberlain, the new senator from Oregon, who will preside. Senator Chamberlain was the choice of the

GEORGE E. CHAMBERLAIN.

voters of his state at the primary polls and although he is a Democrat, he was elected by Republican legislators pledged to vote for him.

Tonight's proceedings will partake of the nature of a joint debate. Senator La Follette, who has won fame in the senate as a debater, will reply to those who doubt the efficacy of the direct nominations remedy for the evils of politics.

CONTEST ENDS TONIGHT

Either Franz or Smith Will Be America's Champion Bowler.

Cleveland, O., March 12.—The winner of tonight's bowling games to be rolled by Louis Franz, champion of this city, and Jimmy Smith, the best bowler of Greater New York, will be hailed as the kingpin of American bowlers. Tonight's match will be the second half of the home and home series rolled by the two men, the first having been decided in Brooklyn on Feb. 22.

On Washington's birthday Smith ran away from Franz, taking 14 of the 15 games rolled. The result made the Cleveland man's backers shy about boosting their man, but they declare themselves confident that he will make a better showing tonight. The match is for $1,000 a side, the entire amount going to the man winning the majority of the 30 games. The result in Brooklyn gave Smith a big lead for the money.

WOOD WINS EASILY

New York Skater Forces Baptie to Relinquish Honors.

Cleveland, O., March 12. — Norval Baptie of North Dakota, world's ice-skating champion, surrendered the quarter-mile honors to Morris Wood of New York in the opening series of professional skating races here. He retained, however, the one-mile mark, defeating Wood and Nilson. Charles Rankin retained his honors in the 50-yard dash. No records were broken.

Mother Kills Son and Self.

Rushville, Ind., March 12. Mrs. Lew Crist of Chicago, who was visiting the family of B. W. Riley here, shot and killed her 11-year-old boy and then killed herself. The bodies were found in the Riley home.

McGee Begins Sentence.

New Haven, Conn., March 12.—Frank F. McGee of Worcester, Mass., national organizer of the molders' union, began a year's sentence for intimidating nonunion men in a local foundry during a recent strike.

Sousa Wins at Traps.

Pinehurst, N. C., March 12. John Philip Sousa the march king was the winner of the trap shooting tournament, shooting from scratch and scoring 83 out of a possible 100.

PLAN FOR NEXT MONDAY'S FIGHT

House "Insurgents" Hold Three-Hour Secret Conference.

MAY EFFECT A COMPROMISE

Members Who Are Opposed to Adoption at Extra Session of Rules That Governed Lower Branch of Congress at Meeting Just Closed Announce That Their Ranks Have Been Augmented by Ten Recruits. New Committee Suggested.

Washington, March 12.—At a session which lasted for more than three hours and was held behind closed doors, the Republican "insurgents" discussed the details of the fight they propose to make next Monday when the Sixty-first congress convenes against the adoption of the rules that governed the session just closed.

Leaders of the movement expressed complete satisfaction with the size of the meeting, claiming that at least ten more members would vote with them against the rules. It is known that much of the time at the meeting was devoted to discussion of a compromise with the organization forces.

The suggestion was made that the "insurgents" enter into a compromise with the regulars whereby a committee would be appointed at the beginning of the special session to revise the rules of the house. Pending the report of the committee the rules of the last house would be enforced.

The sentiment of the meeting was that the speaker should not have the power of appointing the committee, if such a committee compromise was agreed upon.

Those present at the meeting were Representatives Gardiner and Lovering of Massachusetts, Murdock and Madison of Kansas, Hubbard of Iowa, Morse, Cooper, Nelson, Kopp, Cary, Lenroot and Esch of Wisconsin, Miller and Davis of Minnesota, Kinkaid and Hinshaw of Nebraska, Gronna of North Dakota and Poindexter of Washington.

JOINS CHEERFUL CLUB

President Taft Made Member of Optimistic Organization.

Washington, March 12. — President Taft announces that his will be an optimistic administration to an optimistic country, full of hope, cheerfulness and confidence.

The president expressed this sentiment when he became a full fledged member of the Optimist Club of America, upon the invitation of its founder, William J. Robinson of New York. Mr. Robinson, as optimist-at-large, named Mr. Taft a member of the club's executive committee. Andrew Carnegie is president of the organization.

The president declined with regret an invitation extended by Mr. Robinson to attend the club's first annual banquet in New York on March 31. The Optimist club has a membership of 250,000, including men prominent in every walk of life.

DRAWS LONG SENTENCE

Girl's Assailant Goes to Penitentiary For Twenty-one Years.

Towson, Md., March 12.—Joseph M. Janer of Brooklyn, N. Y., was convicted of felonious assault upon Catherine Loerch, 12, also of Brooklyn, and sentenced to 21 years in the Maryland penitentiary, this being the maximum possible under the particular count of the indictment on which conviction was had. The case was tried without a jury, two judges being on the bench. It was in evidence that Janer, early in February, brought the child to Baltimore, represented her to be his daughter, and during two nights, one spent in a disreputable house and the other in a boarding house, repeatedly subjected her to most brutal ill treatment.

When sentence was pronounced Janer showed not the slightest emotion. He was taken immediately to the penitentiary in Baltimore.

IN FORAKER'S HONOR

Members of Ohio Legislature to Banquet Former Senator Tonight.

Columbus, O., March 12. — Covers for more than 100 at $3 each will be laid at the dinner to be given tonight at the Neil House by members of the Ohio legislature in honor of Former Senator Foraker.

It is stated in statehouse circles that the dinner is nothing else but a cementing of the first plans for the candidacy of Mr. Foraker for Senator Dick's seat in two years. It is also said that Foraker has personally sounded some of the members of the legislature as to his candidacy.

WILL FACE THE MUSIC

Former President Castro Engages Passage For Venezuela.

Paris, March 12.—Cipriano Castro, the former president of Venezuela, has engaged staterooms for himself and the members of his party on board the steamer Guadeloupe, sailing from Bordeaux March 26 for Venezuelan and West Indian ports.

DOINGS IN OHIO

Live News Notes From All Parts of the Buckeye State.

Toledo, O., March 12.—The annual business meeting of the Middle States Ice Producers' Exchange adjourned after the election of these officers: President, C. Malcolm Kinnaird, Columbus, O.; vice president, Otto P. Just, Milwaukee; secretary, Fred M. Eward, Marion, Ind.; treasurer, Joseph Adams, Covington, Ky. Chicago, Milwaukee and Indianapolis are in the race for the next convention. The meeting place will be decided by the executive committee.

Survivors of Sultana to Meet.

Findlay, O., March 12.—The annual reunion of the surviving members of the Sultana disaster on the Mississippi river, in which 1,500 Union soldiers were drowned out of 2,000 that were on the boat, will take place in this city Thursday, April 27. Of the 500 that were saved but 200 survive, and of this number a greater part reside in Tennessee.

Vorys to Practice Law.

Columbus, O., March 12.—Arthur I. Vorys of Lancaster, O., manager of the Taft movement previous to the Republican national convention, has announced he would become a member of a local law firm. He has been mentioned for various political appointments, but says he wants none.

Dayton Springs Another Mystery.

Dayton, O., March 12.—The body of a middle-aged white woman was pulled from the canal by a colored boy. So far the police have not established any evidence of foul play, but are investigating the case. There is no clew to the identity of the floater.

Youth Browses on Grass.

Findlay, O., March 12.—William Hollowell, 24, was taken to the hospital at Gallipolis, having been adjudged insane, due to excessive cigaret smoking. He was found in a field crawling on his hands and knees and eating grass.

German Ambassador to Speak.

Columbus, O., March 12. — It was announced that Count Jacob von Bernstorff, the German ambassador, would deliver the address at the annual banquet of the Columbus board of trade April 28.

Stork Busy at Cleveland.

Cleveland, O., March 12.—Mr. Stork again has on his "busy day" sign in Cleveland. During the last 48 hours he brought 86 babies to the city.

MESSAGE WILL BE BRIEF

President Begins Work on His Tariff Recommendations.

Washington, March 12. — President Taft began work on his message, which is to go to the extra session of congress on Tuesday night, according to the present plans. It is understood the message will deal only with tariff revision and the general subject of revenue raising.

President Taft has indicated he will ask congress to confine its labors at the extra session exclusively to this subject. The message will not go into details regarding specific schedules. It will be brief, and lay great stress upon the necessity for prompt action.

Cohan Cancels Spring Dates.

New York, March 12. — It was announced here by business associates of George M. Cohan, the comedian, that as a result of an attack of grip and the arduous work of composing several plays, Mr. Cohan had found it necessary to cancel his spring engagements with the company with which he was playing this season.

Patrolman Kills Negro.

Savannah, Ga., March 12. — Patrolman Walter Fleming shot and killed Ben Divine, colored, at the Union passenger station, in the presence of several hundred persons. The negro had taken the officer's club from him before the shooting.

LIVE STOCK AND GRAIN.

CHICAGO—Cattle: Steers, $5 00@7 40; cows, $3 60@5 50; heifers, $3 25@6 00; bulls, $3 40@5 25; stockers and feeders, $3 30@5 40. Calves—$3 50@8 25. Sheep and Lambs—Sheep, $3 00@6 40; lambs, $6 00@8 00, yearlings, $5 60@7 25. Hogs—Choice heavy shipping, $6 80@6 90; butchers, $6 75@6 85; light mixed, $6 55@6 60; choice light, $6 60@6 65; packing, $6 00@6 75; pigs, $5 25@6 25. Wheat—No. 2 red, $1 18½@1 22½. Corn—No. 3, 65½c. Oats—No. 3, 52@54c.

EAST BUFFALO—Cattle: Export cattle, $6 00@6 60; shipping steers, $5 75@6 15; butcher cattle, $5 50@6 50; heifers, $5 00@5 75; cows, $3 50@5 00; bulls, $3 50@5 25. Calves—Best, $9 00@9 50. Sheep and Lambs — Mixed sheep, $5 50@5 75; wethers, $5 75@6 25; ewes, $5 25@5 75; lambs, $6 75@7 90; yearlings, $6 75@7 00. Hogs—Heavies and mediums, $7 15; Yorkers, $7 00@7 10; pigs, $6 60; stags, $4 50@5 00, roughs, $6 00@6 15.

PITTSBURG—Cattle: Choice, $6 50@6 75 prime, $6 30@6 50; tidy butchers', $5 50@5 90; heifers, $3 50@5 60; cows, bulls and stags, $2 50@5 25; fresh cows, $25 00@50 00. Calves—Veal, $6 00@9 50. Sheep and Lambs—Prime wethers, $5 85@6 00; good mixed, $5 50@5 80; lambs, $6 00@8 00. Hogs—Prime heavy hogs, $7 25@7 30; mediums, $7 15@7 20; heavy Yorkers, $7 10@7 15; light Yorkers, $6 60@6 85; pigs, $6 20@6 30.

CLEVELAND—Cattle: Prime dry-fed cattle, $6 00@6 25; fat steers, $5 75@6 00; heifers, $4 25@5 25; cows, $2 50@3 50; bulls, $3 00@4 25; milkers and springers, $25 00@55 00. Calves—$9 00 down. Sheep and Lambs — Mixed sheep, $4 50@5 50; wethers, $5 75@6 00; ewes, $5 25@5 50; lambs, $6 00@7 75. Hogs—Mixed, $6 20; heavies, $6 90@6 95; mediums, $6 90@6 95, Yorkers, $6 90@6 95; pigs, $6 40@6 50, roughs, $6 10; stags, $5 25.

CINCINNATI — Wheat: No. 2 red, $1 25@1 26. Corn—No. 2, 63@63½c. Oats No. 2, 55½@56c. Rye—No. 2, 84¼c. Lard—$9 80@10 00. Bulk Meats—$9 37½. Bacon — $10 50. Hogs — $5 50@7 15. Cattle $2 75@6 35. Sheep—$2 25@5 50. Lambs—$5 25@8 00.

TOLEDO—Wheat, $1 21½; corn, 68c; oats, 56c, rye, 88c; cloverseed, $5 22½.

DISCUSSES THE BOYCOTT CASE

Gompers Agrees With Views of Dissenting Justice.

WOULD GREATLY MODIFY ORDER

Chief Justice Shepard Says American Federation Should Have Right to Publish Bucks Stove Company In "Unfair List" No Matter What Object May Be—Justice Van Orsdel Sees In Gould's Injunction Menace to Liberty of the Press.

Washington, March 12. — President Samuel Gompers of the American Federation of Labor, in discussing for publication the decision handed down by the court of appeals of the District of Columbia, in which the injunction granted by Justice Gould against the American Federation of Labor and its officers in favor of the Bucks Stove and Range company of St. Louis, is modified to permit the reference to the stove company in the American Federationist except in the "We Don't Patronize" list, said:

"The dissenting opinion of Chief Justice Shepard is exactly that for which the federation has been all along contending, so far as it refers to the freedom of the press. The right to freely express opinions is a constitutional guaranty. There is nothing libelous in anything the federation has published in connection with this whole case."

The decision was handed down by Justice Robb, and holds that the decree should be modified to the extent that it shall only restrain the defendants from conspiring or combining to boycott the Bucks Stove and Range company, or threatening or declaring any boycott or assisting therein, and from printing the name of the complainant, its business or product in the "We Don't Patronize" or "unfair list."

Reasons on Different Lines.

Justice Van Orsdel concurred fully in the conclusion reached by Justice Robb, but by a different process of reasoning.

"The sustaining of such a decree by a court of equity would violate the constitutional rights of the citizen," says Justice Van Orsdel, in referring to Justice Gould's injunction decree. "It would mark the beginning of the era of judicial tyranny by the branch of the government charged with the duty of protecting the citizen in his constitutional or legal rights."

He says further that the clause in the constitution guaranteeing freedom of speech and free press forbids government censorship in all forms. "It would be difficult," he adds, "to conceive of a more effective method of establishing a government censorship than through the writ of injunction."

A partially dissenting opinion was presented by Chief Justice Shepard, who held that the decree should be modified "so as to restrain the acts only by which other persons have been or may be coerced into ceasing from business relations with the Bucks Stove and Range company," but not so as to restrain the publication of the name of that company in the "We Don't Patronize" column of the American Federationist, no matter what the object of such publication may be suspected or believed to be.

DELUGED WITH MAIL

Millers Want Secretary Wilson to Modify Bleached Flour Order.

Washington, March 12.—A formidable movement, the purpose of which is to induce Secretary of Agriculture Wilson to modify or reverse his recent decision in which he held that flour bleached by nitrogen peroxide is an adulterated product under the food and drugs act, is on foot. Hundreds of letters from millers of bleached flour in all parts of the country are being received daily by the secretary asking him to refer his ruling to the referee board of scientific experts for review.

That Secretary Wilson will stand by his decision is indicated by the fact that in his replies to the various communications he declares that he can see no useful purpose in referring the question of bleached flour to the referee board.

WANTS TO BE FIRST

Lone Star Representative Has Inaugural Resolution Ready.

Washington, March 12. — Representative Hefley of Texas asked permission of Speaker Cannon to introduce the first measure in the Sixty-first congress, a joint resolution proposing to amend the constitution of the United States so as to change the date of inauguration from March 4 to April 30.

Herrmann Refuses to Run.

Pittsburg, March 12.—The question agitating the bowlers attending the ninth international tournament of the American bowling congress is whether Augustus Herrmann of Cincinnati, O., president of the association, will accept his old position. Mr. Herrmann positively stated that he would not accept the presidency again under any circumstances.

PROTEST TO LEGISLATORS

Farmers of Ohio Tell What They Think of Recent Session.

Columbus, O., March 12.—Hundreds of letters of protest are being received by members of the general assembly from the farmers of the state against the work of the legislature this session. Most of them are of the same tenor, making the direct charge that the body has done nothing to relieve the farmer and everything it could to increase the farmer's taxes.

The principal objection is to the increase of the salaries of the county recorders and the passage of the armory bill which puts the burden of the maintenance of the National Guard entirely on the property owner. This is the measure which provides a county levy equal to 10 cents per head for every legal resident of the county.

COOPER'S ATTORNEY CONTINUES HIS PLEA

General Washington's Argument Is Full of Invective.

Nashville, Tenn., March 12. — The fifth day of the arguments in the Cooper-Sharp trial for the murder of Former United States Senator E. W. Carmack opened with General Washington in the middle of his argument and two more attorneys to follow him. At this rate it is doubtful if the case will go to the jury before next Saturday.

General Washington will be followed by Judge Anderson, who is expected to make the leading argument for the defense. Judge McCarn will close for the state. Judge Anderson says he will require six or eight hours for his remarks, while Judge McCarn declares four hours will do for him.

General Washington's argument was brilliant in word painting, metaphors, appeal and invective. He made savage attacks upon the state's counsel, and singled out Attorney General J. B. Garner as his special victim. Garner is reputed to have nearly as fiery a temper as has Washington, so counsel for the state insisted upon Garner's withdrawing from the room during Washington's address. The speaker laid special stress upon the social standing and breeding of the defendants, and declared that men of such families killed only in defense of life or honor. His speech was a masterpiece of oratory and had a noticeable effect upon the jury.

WILL DROP PROSECUTION

All but Two Suits Against Standard to Be Abandoned.

Chicago, March 12.—All of the criminal prosecutions of the Standard Oil Company of Indiana pending in the northern district of Illinois, with the exception of two cases, have been abandoned by the government as the result of Judge Anderson's decision, it was announced.

The two cases which may still be pushed are those involving oil shipments from Whiting, Ind., to Evansville, Ind., over the Chicago & Eastern Illinois railroad, by way of Dolton Junction, Ill. The most the government could hope for in these cases is a fine of $1,000,000.

LEVIED ASSESSMENTS

Political Worker In Trouble With Federal Authorities.

Wilmington, Del., March 12.—Charged with soliciting political contributions from federal employes "on or about April, 1907," Clysses E. Glick, statistical secretary of the National Drainage association and former manager of the Republican state headquarters here, was arrested by Deputy United States Marshal Mitchell. He was held in $4,000 bail by United States Commissioner Mahaffey for a preliminary hearing Thursday, March 18.

Lemp Divorce Decree Modified.

St. Louis, March 12.—The decree of divorce recently granted to Mrs. Lillian Handlan Lemp from William J. Lemp, Jr., was modified by Judge Hitchcock so as to make the $6,000 annual alimony payable quarterly during the lifetime of Mrs. Lemp or until she marries again.

THIS AND THAT.

S. L. Bowman, for nine years postmaster at Lorain, O., is dead.

Tin plates have been cut 25 cents a box in price, equivalent to $5 a ton.

China has decided to take a census of the uncounted millions of her population.

The Coliseum, an amusement resort, was destroyed by fire at Louisville, Ky. Loss $50,000.

Five hundred schoolchildren at Columbus, O., are confined to their homes with the mumps.

Frank Urban, 12, was ground to pieces by a Cincinnati Northern construction car at Hamilton, O.

Zanesville (O.) merchants have discontinued the sale of offensive St. Patrick's day postcards at the request of the Hibernian societies.

Mrs. Sarah Gifford, a famous beauty of Brockton, Mass., was found dead in the woods near Taunton.

Bradhurst Schieffelin, 95, who introduced refined petroleum to the commercial world, is dead at his home in Richmond, S. I.

A YOUNG WONDER WHO PAINTS MARVELS

Helen Smith Astonishes the Disciples of Occultism in Geneva.

Helen Smith, the wonderful girl psychic at Geneva, who is astonishing even those who profess to know the mysteries of occultism and bewildering those who follow the philosophy of materialism, recently finished the fourth painting in the series of seven which she claims she has been inspired to do, and the work is exciting the wonder of art connoisseurs who have seen it.

Miss Minnie Tracey, the prima donna, daughter of Colonel John Tracey, journalist, who at the time of his death was commissioner of charities in Washington, recently returned to Paris from Geneva, where she has made a triumph in the operas of "Tristan und Isode" and "Tannhauser." She is a great friend of Helen Smith and spent much time with her watching her work upon the portrait of Cagliostro, which is Miss Smith's latest work. Speaking of her experience, Miss Tracey said:

"I called upon Miss Smith quite frequently while in Geneva and saw the portrait of Cagliostro grow from its beginning. It was simply wonderful. At first the outline appeared like the features of a young man, but as Miss Smith worked the face grew older and wrinkled. The color of his dress was changed several times during the making of the picture and finally remained a rich brown.

"You understand that Miss Smith is an uneducated girl, without a knowledge of or even an acquaintance with painting. She is always in a trance while doing her work and never takes anything to eat or drink on the day she receives her 'inspiration.' As there is a painting of Cagliostro in the Louvre at Paris, it is proposed to bring the painting by Miss Smith to Paris to compare the likeness of the subconscious work with the real portrait in the museum.

"Miss Smith's work so far has consisted of three other paintings—a 'Crucifixion,' which possesses such strength and originality that it made tears come to my eyes when I looked upon it; 'Christ In Gethsemane' and a 'Virgin.' She has never been out of Geneva and has been a very limited reader. Yet the historic facts she states are always correct, and her knowledge of geography and of places is perfect.

"M. Badin, in whose store Helen acted as a shopgirl until her remarkable psychic manifestations attracted the attention of the psycho-philosophers, told me that Helen never evidenced great intelligence, but that she had a remarkable memory. Whenever she became possessed with an inspiration to paint M. Badin willingly allowed her to go home and remain away as long as she required.

"Through Mrs. James Jackson's generosity she was enabled to give up her position and stay at home to develop her powers.

"The painting of a picture involves much preparation, for the 'inspiration,' or whatever it may be, directs her just how to prepare the canvas or panel on which to paint, indicating the exact size, the kind of wood or canvas to be used and everything to the minutest detail. Even after everything has been prepared this inspirational force often decides to change its mind and will instruct Miss Smith to commence all over again on a new plan.

"She generally starts her portraits with the eyes. The room in which she paints is always in a dim light, and absolute quiet must prevail. She had her first command to paint in 1906, but attributed it to some wild fancy and did not take it seriously, but as the inspiration recurred she followed its instructions and finished her first work, 'The Crucifixion,' in 1908."

THE BILL PROVIDES FOR BACHELOR TAX

The Measure Is Intended To Help Cupid in Handling the Bashful.

Assemblyman John J. Farrell of Milwaukee, Wis., is at work on a bill to make bachelors marry after they reach the age of thirty or pay a penalty for each year's delay. How to provide sufficient punishment for bachelors is the stumbling block. This much is decided:

He will make marriage easy for the bashful and unacquainted. He will provide for the establishment of a state matrimonial bureau, at which persons desiring to avoid the tax and requiring aid may register. From this list the bashful man may pick out a lonely girl, and the fee will maintain the bureau.

In the opinion of Assemblyman Farrell some bachelors simply lack the nerve to ask a woman to marry. This nerve will be supplied through his measure, he thinks.

It is perhaps unnecessary to add that Mr. Farrell is a married man.

The higher a man climbs the harder will be his fall—if he falls.

CHICAGO PRODUCE.

Chicago, March 11.—Eggs—Extras 21; prime firsts 19; firsts 18; seconds 14.

Butter—Extra creamery 28½; firsts 25; seconds 22; dairy 25.

Live poultry—Turkeys 17; chickens 13½; springers 15; ducks 14½; geese 8@9.

NEWSPAPERARCHIVE®
NEWSPAPERARCHIVE®

ITINERARY OF FIRST TRAINS IS PREPARED

Lectures To Be Delivered to Farmers of Ohio.

TIMELY ADDRESSES ON AGRICULTURE

The First Train Out Will Traverse the C., H. & D., and Will Leave Dayton, March 23—The Train Will Be Furnished the State Free—The T. & O. C. Offers a Train.

Columbus, O., March 12.—Secretary A. P. Sandles of the state department of agriculture has made up the itinerary of the first of a series of agricultural trains to be run through Ohio for the giving of lectures by competent persons at farmers meetings enroute.

The first train put out will traverse the system of the C. H. & D. railroad, which furnishes the train free of charge. It will leave Dayton March 23 and stop for meetings that day at Xenia, Jamestown, Octa, Washington C. H., Frankfort, Slate Mills and Chillicothe, returning to Dayton after the night meeting at Chillicothe.

March 24 it will touch Union, Ludlow Falls, Covington, Versailles, Osgood, Chickasaw, Montezuma and Celina.

March 25 the train will stop at Mendon, Spencerville, Delphos, Ottoville, Batson, Haviland, Grover Hill and Cloverdale.

March 26 stops will be at Toutogany, Weston, McComb, Leipsic, Ottawa and Columbus Grove.

The trip will be concluded Saturday March 27 with stops at Cridersville, Wapakoneta, Batkins, Sidney, Piqua and Tippecanoe.

The Toledo & Ohio Central railway, Thursday, advised Secretary Sandles that it will place a train at the disposal of the department for a trip over its entire length. The schedule for this will be arranged later.

YOUNG PEOPLE GIVE DANCE AT AGOSTA

Some Notes Gathered at Village and in Vicinity.

Agosta, March 12.—[Special.]—Forty young people enjoyed a dance at the Star opera-house, Thursday evening.

Mr. and Mrs. Henry Tobias attended the funeral services of the former's aunt, Mrs. Lydia Arnold, at Arcanum, Thursday.

The Misses Edna and Nina Dutton were the guests of Marion friends from Friday until Sunday.

T. J. Horton made a business trip to Columbus, Monday.

Miss Minnie Dutton returned home, Monday, from a visit with Marion friends.

Mr. and Mrs. Burton Chapman, of Guthrie, Oklahoma, are visiting Thomas Chapman and family.

Mrs. William Cleveland and Mrs. Walter Carey were called to Marion, Saturday, on account of the serious illness of Mrs. William Knight.

Mrs. William Dutton is visiting her daughter, Mrs. David Sousely, at Galion this week.

Mrs. Rosa Scherger was the guest of Marion friends, Saturday.

Harey Carey moved his family to Marion this week.

George Lehman is spending the week at Columbus.

Mrs. Charles Wilson, and daughter, Myrtle, returned home, Saturday, from a visit with Morral relatives.

Miss Verna Bilger was a Marion visitor, Saturday.

Mrs. Leota Pugh, of Chase, Michigan, is spending the week with William Burley and family.

Mrs. J. Cummins and Miss Bernice Corbin, were Marion visitors, Saturday.

William Bacher moved his family from town to a farm near Longville, this week.

Mr. and Mrs. Charles Barnthouse and son, Merwin, spent Sunday at Morral.

Miss Lena Sager, of near LaRue, was the guest of Mrs. Hannah Tonguet, Saturday.

Mrs. Anna Beckley and children, of Farmland, Indiana, are the guests of Mrs. Amanda Cooper.

Mrs. Fred Hill and son, John, returned home, Thursday, from a visit with Pennsylvania relatives.

Oscar Johnston, of Byhalia, was the guest of A. C. Johnston and family Tuesday.

Mrs. Elizabeth Miller was the guest of relatives at Dunkirk, Friday and Saturday.

William Holt has moved his family from the Carey farm to the Edward Moon property.

Miss May Carlisle, of LaRue, was a guest at the Richard Thomasson home, Saturday.

Mr. and Mrs. Edgar Burnside, of Urbana, were the guests of Joseph Sole, Friday and Saturday.

Clinton Tonguet is suffering an attack of grip.

William Cleveland was a Marion visitor Wednesday.

A new stop watch has been brought out for use of physicians and nurses in counting pulse beats. The pressure of a button starts it, and another pressure stops it and marks the time when a given number of beats have been counted.

REAL ESTATE.

Mary J. Bonner to Jeremiah Jones, 137 1-3 acres in Bowling Green township, $5,000.

Ida R. Brewer and others to Anna E. Carhart, one lot in Marion, one dollar.

John H. Bain to George S. Bain, one lot in Marion, one dollar

J. H. Bain to Elmer E. McEvers, one lot in Marion, $350.

Joseph Barth to Charles Hofstetter., one lot in Marion, $900.

Sarah Bird to J. W. Jacoby, two lots in Marion, $300.

Mildred Chisholm to B. F. Sager, 225 acres in Bowling Green township, $15,750.

Jennie Cleveland to H. A. Baker, one lot in Marion, $1,000.

Nellie Clark to Albert Brown, about twenty-two acres in Bowling Green township, $650.

Noah Clark, by executor, to Albert Brown, about twenty-two acres in Bowling Green township, $650.

The Citizens Savings Bank company to J. A. Miller, one lot in Marion, $850.

William F. Court to J. G. Walker, one lot in Prospect, $600.

Marion Real Estate company to Grace Fasnaugh, one lot in Marion, $350.

Hattie Disbennett to Charles M. Luckey, two lots in Marion, $800.

Emma Ferrin to W. P. Fetter, one lot in Marion, $500.

Grace Fasnaugh to the Marion Real Estate company, one lot in Marion, $1,300.

John W. Grigsby to Washington Ward, thirty-five acres, in Waldo township, $4,000.

Peter Graves to W. B. Glasgo, about fifty-three acres in Prospect township, $6,000.

J. W. Jacoby and others to the Marion Real Estate company, seven lots in Marion, one dollar.

Myrtle L. Kennedy to E. E. Parish, one lot in Marion, $1,000.

Henry J. Lower to John H. Dickey, one lot in Marion, $3,500

Julia Miller to David Crock, one lot in Marion, $475.

Joseph Miller to David Crock, one lot in Marion, $150.

Elmer E. McEvers to J. H. Bain, one lot in Marion, $700.

H. H. Newell, by sheriff, to Citizens Saving Bank company, one lot in Marion $184.

John Oborn to Frank A. Huber and others, one lot in Marion, $400.

Catherine A. Reed to John E. Davis, one lot in Marion, one dollar.

F. E. Schaaff and others to W. M. Schaaff, 153 acres in Waldo township, $1,500.

C. D. Schaffner to Henry W. Belt, two lots in Marion, $300.

Mary E. Stine to Amanda Gearhiser, eighty acres in Waldo township, one dollar.

Burton Veley to J. M. Hamilton, 101 acres in Marion township, $10,100.

George Wittsblager to John Crevision, one lot in LaRue, $300.

Thomas Ward and others to Henry Hickle, two acres in Montgomery township, $100.

Harry Zeig to Levi Roseberry and others, one lot in Marion, $2,200.

ADELAIDE NOTES OF THE PAST WEEK

Many Wild Ducks Killed Along the River.

Adelaide, March 12.—[Special.]—John Medlum, of Marion, is spending the week with his daughter, Mrs. Jacob Fetter.

Mrs. Legrand Britton has returned home to Gambier, after spending a week with relatives.

Mrs. Belle Adams spent Tuesday with Mr. and Mrs. J. E. Sykes, east of town.

Charles Harrison, of Caledonia, was here Wednesday.

Mrs. George Williams is spending the week with her sister, Mrs. Samuel Warden, near Edison.

Dr. L. H. Britton has purchased the George Williams property, formerly occupied by Dr. J. W. Weiser. Mr. Williams expects to build here in the near future.

Oscar Halt, who is attending business college in Marion, is spending a few days with his parents, Mr. and Mrs. Fred Halt, south of Adelaide.

The Woman's Sewing circle will meet with Mrs. Edward Fields this evening.

Mrs. Hattie Clendennen, of Marion, is spending the week with Mrs. Susan Mitchell, south of Adelaide.

Jesse Underwood was here, Tuesday, looking after the interests of the Beach Telephone company.

About thirty tents have been pitched east of Adelaide by the men who are laying an oil line through this section. About 130 men are working now and more are expected the coming week.

Quite a number of wild ducks have been killed along the river this week.

MARRIAGE LICENSES.

A marriage license has been issued to Miss Minnie Gleason and Rollo C. Smith, of Bucyrus.

A marriage license has been issued to Miss Mildred I. Allen and Elmer J. Douce, of Morral.

The best way to honor the dead prophets is to make straight paths for the living people.

DONNENWIRTH HOME SCENE OF GATHERING

The J. T. Club Is Very Pleasantly Entertained.

THE TIME GIVEN TO MUSIC AND GAMES

Mrs. Floyd Sterrit Is Hostess to a Company—Mrs. J. H. Clark Suffers a Stroke of Paralysis at Her Home in Caledonia—Notes of the Week at Caledonia.

Caledonia, March 12.—[Special.]—The members of the J. T. club met with Mrs. L. C. Donnenwirth, Monday evening. Each member entertained a lady friend. At 7 o'clock, an elaborate spread was enjoyed and the remainder of the evening was spent with music and other social diversions.

Mrs. Floyd Sterrit was the hostess to the J. G. F. N. club Monday night. After a series of progressive euchre, light refreshments were served.

Mrs. Elias Gorenflo was called to Marion, Saturday, by the serious illness of a little niece, the infant daughter of her brother, Albert Rennert.

Mrs. J. W. Hungate, of Marion, was the guest of her mother, Mrs. John Geddis, the first of the week.

Mr. and Mrs. Floyd Sterrit drove to Mt. Gilead, Sunday, to visit with the former's parents. They returned Monday.

Mrs. John Fink suffered a severe attack of uraemic convulsions, Tuesday morning. She is improving slowly.

Miss Virginia Underwood departed, Monday, for Cleveland, to attend the millinery openings. She will be employed at Miss Gertrude Seekel's store during the coming season.

Mrs. J. H. Clark suffered a light stroke of paralysis, Thursday afternoon, at her home on south Water street. She is somewhat improved at this writing.

Mr. and Mrs. Frank Showers, of near Marion, were guests of the latter's sister, Mrs. C. A. Highly and family, Friday and Saturday.

Mrs. Otho Campbell, of Marion, is visiting relatives here.

Mrs. Lydia Boyer was called to Delaware, Thursday, on account of the illness of her sister, Mrs. Anna Bratton.

Mrs. Earl Glasco and little daughter, Regina, are the guests of the former's parents near Kenton.

William Smith has resigned his position on the Big Four section and will move to Fredericktown in the near future.

A team of horses owned by Lafayette Holingsworth, of southeast of here was frightened by a train, Saturday afternoon and ran away. The wagon to which they were hitched was scattered from the square to the south end of town. The horses were caught south of town and the owner gathered up the blankets and wagon and left for home.

The Home Workers of the Universalist church gave a social at the home of Mr. and Mrs. T. J. Pittman, Thursday evening. A large crowd was entertained. The proceeds of the supper will be used for church purposes. Music and games were enjoyed until a late hour.

Mr. and Mrs. Clifford Stearns and Harry Coen were called to Cleveland, last week, by the serious illness of their brother-in-law, William Burkhart.

A break in the machinery caused the electric light plant to close down late Saturday night. The town was in darkness, Sunday night.

Mr. and Mrs. Joseph Slagle, of Marengo, visited, Sunday, with Mr. and Mrs. Silas Doyle.

MORRAL NEWS NOTES OF SOME INTEREST

Little Happenings at Village and in Vicinity.

Morral, March 12.—[Special.]—Milo Payne, of near Forest, who has been visiting his uncle, S. B. Creasap, returned to his home Saturday.

Mr. and Mrs. F. E. Weist very pleasantly entertained a small company, Thursday avenue, at their home north of Morral, in honor of their cousin, Miss Marie Nadine Virden, of LaRue. Misses Bess Mouser, Abbie Burnside and Messrs. Homer Wood, Max Mouser and Elza Brown were the guests aside from the guest of honor. Euchre and music were the features of the evening. The hostess served light refreshments.

Mrs. Frank Young returned to her home near Harpster, Friday after visiting relatives here.

Mrs. James Parker was the guest of her mother at Little Sandusky last week.

Miss Edna Norton, of Harpster, is visiting this week with relatives in Morral.

Miss Buelah Cottrell and Edythe Wilson and Elery Brewer and Roy Cottrell were guests, Sunday, at the home of Walter Stewart, southeast of town.

Mrs. Amanda E. Irwin and son, Ransom, of north of Meeker, were guests at the home of Mr. and Mrs. S. M. Stouffer, Sunday.

Mr. and Mrs. John Buck and family were guests at the home of Mr. and Mrs. R. O. Riley, Sunday.

Mr. and Mrs. Thomas Hedges visited at the home of Mr. and Mrs. P. E. Lawrence near Harpster, Sunday.

Miss Audrey Bolander spent Saturday and Sunday with friends at Prospect.

Garland Laverne Clark, aged five months and five days, died Friday evening and was buried Sunday at Brush Ridge, Rev. Mr. Glasson officiating.

The meetings are still growing in interest at the F. B. church. Rev. J. H. Bagwell the evangelist preaches fine sermons each night.

Harry Crim, of Marion, was a guest at the home of his parents here Sunday.

Bert Crim has returned from a visit with relatives in Akron.

E. T. Berkley was a business visitor in Marion, Tuesday. Harley Cook carried the mail in Mr. Berkley's absence.

C. W. Ferguson is suffering of a severe attack of grip. Richard McIntire is serving rural route No. 1 in Mr. Ferguson's place.

John Burley and family have moved back to Marion.

Mrs. Blanche Brady has returned from a visit with relatives at Forest.

PEOPLE WHO VISIT WALDO DURING WEEK

Village Notes Gathered in the Past Few Days.

Waldo, March 12.—[Special.]—Mrs. Stanton Stagg and Miss Lulu Morris, of Gahanna, visited friends at Waldo from Thursday until Saturday.

Mrs. E. Houseworth, of Marion, was a Waldo visitor Sunday.

C. B. Russel, of Mt. Gilead, was in town several days this week, completing preparations to move here.

John Grisby has sold his farm east of town to W. P. Ward, who will soon take possession. Mr. Grisby has not decided as yet where he will locate.

John Humphreys, of Prospect, was a Waldo visitor, Wednesday.

Mrs. Carl J. Smith, of Cleveland, who will be remembered as Miss Mabel Scott was the guest of Mr. and Mrs. D. W. Benedict this week.

Mrs. H. C. Higgins and Mrs. H. Rudeneck, of Marion, have returned to their homes after a week's visit with friends here.

Mrs Jacob Akron returned, Friday, from Marion, where she was visiting friends. She was accompanied home by Miss Dorothy Oborn, who spent Saturday and Sunday here.

Mrs. P. Cook received word, Saturday, of the death at Lee's Summit, Missouri, of her sister, Mrs. Peter Dickhaut. Mrs. Dickhaut spent her girlhood in Waldo and will be remembered by the older residents.

Mr. and Mrs. William Wheeler and daughter, Mary Catherine, spent Sunday visiting friends at Radnor.

Otto Apt spent Saturday and Sunday with Mt. Gilead friends.

Mr. and Mrs. E. Katz, of Marion, spent Monday at Waldo.

Mrs. D. W. Benedict and Mrs. C. J. Smith visited at Prospect, Tuesday.

Mr. and Mrs. W. Gompf and J. J. Tavener, of Marion, were guests of Mr. and Mrs. John Gompf, Sunday.

John Wyatt moved, Wednesday, into his new home west of the railroad, and Mr. and Mrs. Baker moved, Thursday, into the house vacated by Mr. Wyatt. John Drake will occupy the house vacated by Mr. and Mrs. Baker.

JACK BINNS TALKS OF HIS EXPERIENCE

Being a Hero Proves a Hard Job—Hero of the Wreck of the Republic.

Jack Binns, the wireless operator of the wrecked steamship Republic, does not think much of the hero business.

"Oh, I tell you it's hades to be a hero," he said while in Philadelphia to see the play "Via Wireless." "They make a bloomin' fool of you and crowd around you and ask you all kinds of fool questions and don't give you any time at all to sleep. I am getting bloomin' well tired of it. Yes, now that you ask me, they have been kissing me, too, some of the New York women have. Gee, man, don't talk; it's fierce."

"What's the matter, Binns? Didn't you like the kisses?"

"It's all right. I am not saying anything, but they ought to give a fellow a rest and let him have a nice, quiet smoke. I'm going right back to New York in the morning and report to my company. I want to get on another boat and get back to sea again. Am I going on the stage? No, sir; never am I going on the stage. That's not my business. I am a wireless operator. That's my business, sir. I might make some money here, maybe, and when I went back to England everybody would be laughing at me. Sure, anybody knows I didn't do anything worth going crazy over. I just did what anybody else would have done in my place. I am not stuck on myself—now, don't you think that." explained Binns in a tone that left no doubt about Jack Binns' decision not to have his head turned.

Louisiana is estimated to waste 75,000,000 cubic feet of natural gas daily—more than one-twentieth of that consumed in the United States—and the secretary of the interior has withdrawn from entry 6,500 acres of natural gas fields.

SPIRIT WIRELESS IDEA OF PRIEST

The Power of Prayer as Compared with the Work Done in Wireless by Marconi.

Reasonableness of prayer, as proved through the "miracles" of clairvoyance and hypnotism, formed the keynote of the sermon of the Rev. Father William Walsh at high mass the other day in the Church of St. Paul the Apostle in New York city. It is probable that never before were psychical subjects discussed so openly at a Roman Catholic service. Father Walsh not only asserted a belief in the power of spiritualistic mediums, but even cited examples of what he personally had met in investigating the realms of the mysterious and much scoffed at "spirit world."

Father Walsh described the wonders of hypnotism fully and said that if a human being had in him the power to subject another so entirely to the commands of his intellect so much the greater should be the Deity's ability to rule the souls and bodies of mankind. Why is not prayer reasonable, argued the priest, if wireless telegraphy is? That which a few years ago none would have credited as possible now is considered by every one in the light of an obvious development of civilization.

Reason, of course, the sermon observed, never would accept any occurrence until it actually had been demonstrated as practical. The demonstration, too, must be a physical one affecting distinctly at least one of the five senses. But because the reasoning ability in a man decries a seemingly miraculous event is no proof, said Father Walsh, that the rest of his intellectual system will cast it out as untrue. Often a person will subconsciously believe in something, such as superstition, which he would deny absolutely if questioned upon it.

The Rev. Father Walsh is one of the thirty priests, members of the congregation of St. Paul, whose duty it is to travel about the United States as missionaries of the Catholic faith.

The announced subject of the discourse was "Prayer—Is It Reasonable?" By many examples of the consummation of the apparently impossible the preacher sought to convert the minds of his congregation to his view of the efficacy of prayer. In his opening phrases he mentioned those unbelievers who insist that communication with God is impossible.

"They say that for a man to kneel and fix his thoughts upon his Maker and thus establish spiritual communication with him is opposed by every law of the universe and that to have such a feat made possible would mean the breaking of these laws," said the priest. "But Marconi's invention broke no natural laws, though it was at first considered a modern miracle. Why should there not be a spiritual telegraphy to make possible intercourse between God and his humblest subject? Must we see the wires that invisibly connect the kingdom of heaven with the world of mankind to believe in them?

"Clairvoyance and clairaudience are scoffed at as impossibilities. But in my missionary work I have encountered striking examples of these unseen powers. It was my fortune once to become acquainted with the work of a certain clairvoyant, and I, after hearing much of her ability, resolved to put her to a test. With a friend I attended a seance given by this medium. My friend lived more than 250 miles away. As soon as he entered the room the woman said she could tell what was going on in his home.

"She went on to describe in minutest detail all the persons and objects in the room. 'I can see them just as plainly as if I were right among them,' she said. 'Just now they have broken a crucifix and are trying to mend it. The base of the crucifix was smashed in the fall. They are trying to glue it to the cross.'

"My friend wrote home and learned that exactly two weeks before our visit to the clairvoyant the crucifix was broken and mended in the manner described by her. Yet she was unaware even from what part of the country he came. All this only goes to prove that if ordinary mortals have this power how great must be the power of God."

Father Walsh spoke of the wonderful attainments of hypnotism in subjecting one man to the will of another. He said one cannot reconcile the idea of a man being in complete subjection to the brain of a hypnotic specialist with the laws of the universe. Therefore, he added, hypnotism is not to be regarded as the breaking, but merely as a suspension, of such laws.

GOVERNMENT PLANS BIGGER BATTLESHIPS

Some 25,000-Ton Vessels To Carry Fourteen-Inch Guns. Monster Fighters.

Anticipating that future battleships will be larger and will carry heavier guns than any now afloat, the board of construction of the navy department has prepared plans for large battleships of several different types. Two of them contemplate a displacement of 25,000 tons, with a battery of eight fourteen-inch guns mounted in four turrets, two placed forward and two aft.

The third type of vessel will be of 26,000 tons displacement and will carry twelve twelve-inch guns. The vessels are designed for a speed of between 20½ and 20¾ knots an hour.

WILLIAM MERRITT DIES THURSDAY

Death Is the Result of a Lingering Illness.

William Merritt, of Toledo, died of uraemic poisoning at the home of Zebdie Baker, of Harrison street, Thursday morning at 6 o'clock.

Mr. Merritt, who was about forty years of age, came here three weeks ago from Toledo, where he had been confined in a hospital. He had been a sufferer of Bright's disease, an acute attack of which superinduced uraemia. He is a cousin of Mrs. Baker. He is survived by two children.

The remains were shipped to Toledo for interment.

MARK TWAIN ON THE NEW PLANET

The Humorist Tells Why He Is Sure There Is One Near Neptune.

Mark Twain, whose interest in celestial affairs is generally known, contributes to Harper's Weekly his impressions of the new planet which, according to astronomers of Harvard, is believed to be causing perturbations to Neptune. He says:

I believe in the new planet. I was eleven years old in 1846, when Leverrier and Adams and Mary Somerville discovered Neptune through the disturbance and discomfort it was causing Uranus. "Perturbations" they call that kind of disturbance. I had been having those perturbations myself for more than two months—in fact, all through watermelon time, for they used to keep dogs in some of the patches in those days. You notice that these recent perturbations are considered remarkable because they perturbate through three seconds of arc, but really that is nothing. Often I used to perturbate through as much as half an hour if it was a dog that was attending to the perturbating. There isn't any Neptune that can outperturbate a dog, and I know, because I am not speaking from hearsay. Why, if there was a planet 250,000 "light years" the other side of Neptune's orbit Professor Pickering would discover it in a minute if it could perturbate equal to a dog. Give me a dog every time when it comes to perturbating. You let a dog jump out at you all of a sudden in the dark of the moon and you will see what a small thing three seconds of arc is. The shudder that goes through you then would open the seams of Noah's ark itself from figurehead to rudder post, and you would drop that melon the same as if you had never had any but just a casual interest in it. I know about these things, because this is not tradition I am writing, but history.

Now, then, notice this: About the end of August, 1846, a change came over me, and I resolved to lead a better life, so I reformed. But it was just as well anyway, because they had got to having guns and dogs both. Although I was reformed the perturbations did not stop. Does that strike you? They did not stop; they went right on and on and on for three weeks, clear up to the 23d of September. Then Neptune was discovered, and the whole mystery stood explained. It shows that I am so sensitively constructed that I perturbate when any other planet is disturbed. This has been going on all my life. It only happens in the watermelon season, but that has nothing to do with it and has no significance. Geologists and anthropologists and horticulturists all tell me it is only ancestral and hereditary, and that is what I think myself. Now, then, I got to perturbating again last summer—all summer through—all through watermelon time, and where do you think? Up here on my farm in Connecticut. Is that significant? Unquestionably it is, for you couldn't raise a watermelon on this farm with a derrick.

That perturbating was caused by the new planet. That Washington observatory may throw as much doubt as it wants to, it cannot affect me, because I know there is a new planet. I know it because I don't perturbate for nothing. There has got to be a dog or a planet, one or the other, and there isn't any dog around here, so there's got to be a planet. I hope it is going to be named after me. I should just love it if I can't have a constellation.

FIX THE STYLES FOR GARMENTS OF MEN

What the Tailors Decree Men Are To Wear in the Way of Waistcoats.

The Merchant Tailors' National Protective association, while in sixth annual convention at Chicago was engaged in fixing the 1909 standards of style in men's garments.

The Charley boy who follows the fashion plates must have a different, specified waistcoat for each day of the week and will have to know his calendar like a priest. The noisiest waistcoat is designed for Wednesday. It has flaps diamond shaped and diamond shaped buttons, pockets with diamond patches, and with it must be worn a diamond pin with a carat in diamond stripes. Monday the dotted waistcoat, freckled with spots varying in size from a ten cent piece to a silver dollar and cut in curves, must be worn.

Thursday the waistcoat must have strongly pronounced stripes running straight down from shoulder to hips; Friday, stripes running vertically and horizontally; Saturday, stripes running zigzag, like chain lightning, down into one's pockets and over his belt.

The favorite shirt in the spring will be in tan and pink with broad stripes. The cravat will be brilliant red and the hat green. Shoes will follow the lead set by women. Most of the tops will be of gray suede over black patent leather or varnished calfskin. Cloth tops will also be seen on the best promenades.

The double breasted frock coat is superseded by the single breasted with a dip front, called the new "American walking suit," to be worn at almost any time and anywhere except at night.

If a man could ever get enough money to support his family in all they want it would be just his luck to have another one to support.

AN APPENDIXLESS DINNER PLANNED

Over an Hundred Will Banquet Surgeon Who Operates on Them.

A dinner like which there probably has never been one given will be tendered to Dr. John B. Deaver, a well known surgeon, at the University club in Philadelphia on Feb. 15. Seated about the table to do him honor will be 150 physicians and surgeons, upon every one of whom Dr. Deaver had the distinction of using the knife in a surgical operation.

Of this big assembly there will be 125 physicians present, from each of whom Dr. Deaver has removed the appendix, while the remaining twenty-five have reason to be jealous of the others, for upon them the skillful surgeon had the privilege only of performing some less important operation.

To do Dr. Deaver this unusual honor surgeons and physicians minus their appendixes will travel from distant points in the east, west, north and south to be present and hear the experiences of every other professional brother. It will be an honor, indeed, for Dr. Deaver wears the "belt" for having performed more operations for appendicitis than any other surgeon. Not satisfied with that signal honor, he also possesses the record of performing the greatest number of such operations in one year—namely, 450. Just as a little clincher to the title he also has the record for performing the greatest number of such operations in one week.

The committee in charge of this event includes Dr. Henry Stelwagon, chairman; Dr. William S. Wadsworth, coroner's physician; Dr. George M. Ross and Dr. R. Franklin Stahl. Dr. Ross is Dr. Deaver's assistant at the German hospital. Each committeeman is said to have undergone some operation at the hands of the guest of honor.

Dr. Deaver has been chief surgeon at the German hospital for several years, having been graduated from the University of Pennsylvania in 1878. He was professor of anatomy at the university and has lectured extensively on the subject of appendicitis.

MINISTER BELIEVES TELEPATHY COMING

Telepathy Is Just as Certain as Wireless — Optimistic View.

"Wireless telegraphy is a fact. We have it now, and just beyond that is telepathy. We will have that. But it won't come as a devil's side show, presided over by some medium. It will come under the guidance of Divine Providence," said the Rev. Dr. John Wesley Hill the other night at the Metropolitan temple in New York city.

Dr. Hill's sermon was announced as "Business and Religion," and before he started he commented upon the work of John R. Binns, the wireless operator of the wrecked steamer Republic, and the invention of Marconi.

Coming to the subject of telepathy, the preacher said:

"Not long ago I met a friend, who said to me, 'Think of one name,' and I thought of my mother's maiden name, and like a flash he wrote it upon a card. That is telepathy, and that is coming. The wireless telegraph will yet be slow besides the lightning-like interchange of thought—telepathy. We are coming to a new era of the intellectual supremacy of man."

A YACHT TROPHY OFFERED BY TAFT

Catboats of the Great Lakes To Race for Prize To Be Given by Next President.

President Elect Taft has given a trophy to the Toledo (O.) Yacht club to be raced for annually by the catboats of the great lakes. Announcement of the gift was made public at the regular meeting of the club a few nights ago and was received with a storm of cheers from the yachtsmen in attendance.

The trophy will be the property of the Toledo Yacht club, but will be raced for by all of the catboats on the great lakes belonging to the Yachting association. The winner will retain the trophy throughout the season, and then it will be returned to the Toledo Yacht club, to be raced for the following year.

Chairman Gallagher of the regatta committee announced that the exact nature of the trophy had not been determined, although it would probably be a silver loving cup, and it would be known as the President Taft perpetual trophy, to be sailed for in open races each season.

The regatta committee has selected the catboats as the most popular class, and it is expected the existence of the Taft trophy will stimulate a rapid increase in the size of the Toledo fleet.

The divine right of kings is a doctrine promulgated in England in the seventeenth century, which asserts that kings held their authority by divine appointment and as earthly representatives of the deity. This doctrine relieved the sovereign of all responsibility toward his subjects and gave him absolute claim to their obedience.

NEWSPAPERARCHIVE®
NEWSPAPERARCHIVE®

MARION'S GREATEST LOW PRICED HIGH GRADE CLOTHING AND SHOE STORE

Boys' Handsome Spring Suits.

Blouses, Russians, Norfolk double-breasted for boys' two years up to 16. Hard finished, close twisted fabrics, dressy in make-up as any $5 suit you or we have ever seen. Olive, brown and blue serges. If we could but picture the values and qualities you'd come immediately here for your boys spring clothing.

$3.98

Men, women, boys and children's shoes, low or high cut, in the best styles and LOWEST PRICES POSSIBLE FOR GOOD SERVICEABLE SHOES.

KLEINMAIERS.

CORNER OF PROSPECT and CENTER STS.

$3.98. $3.98.

W. F. Cook, of Uncapher avenue, moved his family and household effects, Thursday, to Morral, where they will make their future home

WOOLTEX GARMENTS PLEASE WELL-DRESSED WOMEN.

We carry a full line of WOOLTEX GARMENTS and will be sure of having the style you want in your new Spring Suit.

PRICES $20 TO $15.

Other custom made makes

$10 TO $25.

J. P. LUDWIG
THE SPECIALTY STORE.

JUDGE DONNELLY IS INDICTED BY JURY

He Is Charged with Perjury and Embezzlement.

IS THE RESULT OF A RECENT INVESTIGATION

Judge Donnelly Is the Head of the Ohio-German Fire Insurance Company Which Is Barred from Doing Business in Ohio—Unpaid Losses Covered Up by Borrowing.

Michael M. Donnelly, of Napoleon, circuit court judge in this, the Third judicial district of Ohio, was indicted by Lucas county grand jury, Wednesday, on charges of perjury and embezzlement. Donnelly is president of the Ohio-German Fire Insurance company, formerly the Anchor Fire Insurance company. The company was recently barred from doing business in the state after an investigation by the state insurance commissioner.

Donnelly is charged in the indictment with falsifying reports sent to the state insurance department, in which $300,000 in unpaid losses was covered up, with borrowing funds and securities from banks to deceive the department as to the condition of the company, and with using the funds of the company to pay personal debts. The amount involved in the embezzlement indictment is between $150,000 and $200,000.

Donnelly is still on the circuit bench, but has not been sitting in court for some weeks.

Mr. Uhler tells of the "Rest Room" in the new Uhler-Phillips store.

"Yes—we've fitted out a cozy rest-room upon our second floor. It will be a nice quiet and private place—where women-folk can rest on easy seats while the men folk are busy about town. Or where mothers may "hush" the little ones.

"There'll be late magazines to read—a dressing table with mirror—pen and ink and note paper—all for any customer's own free use—and free telephone service.

"Yes, it will very likely be a great convenience for our out-of-town friends—and one which I wish we could have supplied long ago."

The new Uhler-Phillips store will open Monday. 1-wky

Women say lots of things they don't think and men thing lots of things they wouldn't dare say.

Liquid Smoke. R. T Lewis & Co. 13-wk-3

CHURCH SOCIETIES OF CITY ENJOY PROGRAM

Presbyterian Societies Hold Nice Meetings.

ATTENDANCE SHOWS MUCH INTEREST

Some Excellent Papers Dealing with Phases of the Mission Field Are Read—Harmonic Society of the Evangelical Protestant Church Is Held Wednesday Evening.

The Home and Foreign Missionary societies of the Presbyterian church held their monthly meeting at the church, Wednesday afternoon, there being a large representation of both societies. The meeting of the Home society preceded the Foreign and opened a program with a song, followed by scripture reading and prayer by Mrs. C. R. Phelps, president of the society.

Mrs. J. B. Hume was leader of the meeting, the program which followed being on the topic, "Methods of Giving." An interesting paper on "Individual System of Giving," was read by Mrs. William Krause. Mrs. J. B. Hume contributed a paper on "The Art of Giving" and the program was concluded with a paper by Mrs. S B Lippincott on "Systematic Giving." Mrs J. B. Hume and Mrs. Rubins were elected delegates to the Presbytery to be held at Delaware next month.

The program of the Foreign society was opened with prayer by Mrs. S. E. Barlow which was followed by the reports of the secretary and treasurer. Mrs. Barlow read a letter from the missionary board, of Philadelphia, in regard to opening a new department.

"Africa" was the topic of the afternoon's program, and an interesting paper on the subject was read by the leader, Mrs. H. T. Van Fleet. Mrs. John Wilson gave a very good paper on "The Problems of Africans." "A Memorable Service In Solodore" was the title of a paper by Mrs. D. O. Weeks. Mrs C F. Seffner contributed an interesting paper on "A Day and Night in a Dwarf Village." A song by the society closed the program.

During a business session, Mrs. W N. Harder and Mrs. S. B. Lippincott were elected delegates to the Presbytery.

Supper was served by the members of class C.

The next meeting of the societies will be held in one month.

Harmonic Society.

The monthly meeting of the Harmonic society, of the Evangelical Protestant Salem church was held at the church, Wednesday evening, there being a large attendance of the members. It was decided to celebrate the twentieth anniversary of the society, April 25, when Rev. C. W Bernhard, a former pastor of the church, will be here from Cleveland and deliver the sermon.

A called meeting will be at the church next Wednesday evening, and the next regular meeting of the society will be held the second Wednesday in April.

All-Day Quilting.

An all-day quilting was held by the members of the Home Missionary society of the Epworth M. E. church, Wednesday, in the parlors of the church. The regular meeting will be held the last Thursday in the month.

FEBRUARY PROVES RECORD BREAKER

Forty Births Are Reported to the City Registrar.

The month of February was a record breaker in the number of births in the city although it is the shortest month of the year. During the month, forty births were recorded with the registrar for the city proper. Mr and Mrs. Wallace Court are the parents of the only twins born during the month. Twenty of the children born are boys and twenty girls. During the month there were but eleven deaths.

WOMAN FOUND GUILTY OF A BIGAMY CHARGE

Jury Returns Verdict in Case of Mrs. May Givens.

HER TESTIMONY IS WITHOUT SUPPORT

Defendant Claims She Is Told by Attorney That Divorce Is Granted, but Testimony Is Introduced To Show Woman Is in Court When Case Is Dismissed.

After being out about an hour, a jury in the common pleas court of Crawford county at Bucyrus, Wednesday afternoon, returned a verdict of guilty against Mrs. May Givens, who had been indicted for bigamy.

Mrs. Givens was formerly a Miss Windom, and claimed to be a member of the distinguished Ohio family of that name. She later became the wife of James W. Given, from whom she sought to obtain a divorce in the Marion common pleas court on the ground of three years' wilful absence. Her case was heard by Judge Boston G. Young, who dismissed her petition, April 25, 1907. Attorney John D. DeGolley, who represented the plaintiff in the divorce action, says she was in the court-room at the time Judge Young dismissed her petition.

From Marion the would-be divorcee went to Crawford county, where she became acquainted with a man by the name of Willey. She married him. Later he was granted a decree of divorce, and shortly afterward the woman was indicted for bigamy. At her trial on this charge, Judge Young, who had refused to grant her a decree of divorce, happened to be the presiding judge.

At the trial, Mrs Givens declared that she did not know at the time of her marriage to Willey that she had not been divorced. She claimed that her Marion attorney had informed her that she was divorced, but her story was not supported by the evidence.

FIRST BILL CLUB IS ORGANIZED

It Is Expected Bill Clubs Will Spring Up Everywhere.

Excelsior Springs, Mo., March 11—Bill club, No. 1, which expects eventually to have clubs in every city in the United States, has just been organized here and has elected President Taft to membership because he answers to the name of "Bill." Anyone who answers to a nickname like Bill Bryan, Senator Bill Warner, Bill Hohenzollern, some times referred to as the emperor of Germany, will be eligible to membership in the club.

Liquid Smoke. R. T Lewis & Co 13-wk-3

White Tailored Waists, Barred Dimity, $1.00 — *The Warner & Edwards Co.* — Fancy Rubberized Rain Coats . . $12.00

The Latest Development in White Goods.

LINON—Permanent linen thread Finish—has all the merits of Linen Lawn with double the strength and durability of India Linons or Persian Lawns. It will be used more than any material for waists, for suits, for underwear—woven in both plain and checked effect—

15, 22, 25, 35.

Matched Sets in Colored Embroideries.

EDGES and Bands to match in Light Blue, Green, Navy, Brown also Bands, in white Linen with colored embroidery—to match the linen suitings—

28, 39, 50, 65.

Swiss Flouncings 27 in. Wide 50c.

A Line of Fine Swiss Flouncings, heavily embroidered. The patterns are entirely new and seem to good judges of embroideries to be very good for the money per yard ***50c***

Henriettas Again in the Front Rank.

HENRIETTAS—made by the progressive German—he has finished them with soft satin finish to comply with Fashion's demand, making the effect richer than ever and for service nothing can compare with a Germ n Henrietta, per yd ***1.00***

Cream White Storm Serges

WILL BE MUCH used for long Coats and Separate skirts—Three special numbers are just received.

36 in. Storm Serge ***50c***
45 in. Heavy Serge ***75c***
52 in. Storm Cheviot..... ***$1.25***

Creams at Popular Prices

36 in. New Danes ***25c***
36 in. Albatross..... .....***50c***
36 in. Mohairs, plains & fancies ***50c***
36 in. Batistes ***50c***

The Warner & Edwards Co.

COMMON PLEAS.

As a sequel to the disappearance of Milton H. Lust, a former west Center street grocer, several months ago, Grace B. Lust, his wife, through Attorneys Mouser & Moloney, brought an action for a divorce in the common pleas court, Wednesday. She names a local woman as a corespondent, and sets up that at the time of her husband's disappearance this woman also disappeared. On the grounds of adultery, she asks that she be given a decree of divorce and reasonable alimony.

The Lusts were married at Lynn-tation, May 22, 1901, and they have no children.

In the suit of the Wollenweber company against Robert M. Pennell and others, Nellie V. Pennell, through Attorney L. E. Myers, filed an answer and cross-petition in the common pleas court, Tuesday afternoon. She sets up that she is the owner of the property described in the petition, denies any fraud on the part of her husband, Robert M. Pennell, and asks that the petition be dismissed.

The defendants are now residents of Flint, Michigan.

The Wollenweber Lumber company against George M. Pennell and others is the title of a suit now pending in the common pleas court, in which the name of Robert M. Pennell, of Flint, Michigan, was made to appear by mistake in the filing of an answer and cross-petition, Tuesday.

Our Second Floor Is Now Filled To Over-flowing With A Complete Collection Stylish New Spring Suits.

Our Best Bargain News.

Search where you will you'll find no better bargains than these gleaned from various departments to induce quick selling. The savings represented more than make it worth your while.

RAINCOATS $12.50

Made of silk rubberized, waterproof materials- in the prettiest two-tone stripe effects you ever saw. All colors and sizes—regular $25 value, to sell now at only... **$12.50**

$2.50 UMBRELLA $1.19

The biggest bargain of its kind we ever had. Good steel frame, covered with good union taffeta—cheap at the regular price, $2.50—but to sell now at only **$1.19**

$13.50 RUGS AT $8.75

Think of buying a good quality tapestry Brussels rug, pretty Oriental and Floral designs—the same that we always sold at $13.50, for only **$8.75**

EMBROIDERIES 39c

Hundreds of yards of the sheerest and dantiest of flouncings, corset cover emb., matched sets and bands that should sell up to $1.00 yard at the very low price of yard, only ... **39c**

$10.00 SKIRTS AT $5.00

Every one a good, staple style—made of fine quality Panama, diagonal and Novelty weaves in the season's latest colors. Worth all of $7.50 to $10.00, priced now only..... **$5.00**

It's no idle boast to say that 'twould be hard to find a more complete or up-to-the-minute line of suits in any of the nearby city stores—representing as it does the very extreme fashionable models as well as the serviceable plain tailored effects.

In fact, women who have seen these various departments—especially in Marion—tell us that there is no comparison—that for completeness, style, qualities, materials, and fairness of price it has no equal; is positively in a class by itself.

The Styles include every new idea—the Directoire, Empire, Swagger, Cutaway and Tub models being equally shown. Coats mostly in the three-quarter length; Skirts flare with the wide fold and wide front panel extensively featured.

The Materials—Satin Prunella, Hard Finished Worsteds, Serge, Striped cloths and beautiful Novelty weaves.

The Colors—Green, Tan, Champagne, Olive, Wisteria, Rose, Taupe, Blue, Navy, Gray, Black and White Checks, Fancy Stripes and Novelties.

The Trimmings Persian and Satin Bands, Soutache and Fancy Braids, Jet, Stone, Cloth and Velvet covered Buttons, Large Louis or Patch Pockets, Satin Streamers and large Directoire Revers. Some styles, however, are quite plainly trimmed to suit the more conservative.

Suits at $12.50 worth easily up to $18.50.

Suits at $15.00 for which $19.75 would be a closer approach to their real value.

Suits at $17.50 should retail at $22.50.

Suits at $19.75 direct copies of the season's highest priced and correct models.

Suits at $22.50 you've paid $27.50 and secured no better styles.

Suits at $25.00 to $60.00- that cannot be duplicated anywhere, positively exclusive in fabric, style and quality.

FRANK BROS. & CO.

The Big Store.

SHOES THAT WEAR, SHOES THAT FIT, SHOES THAT ARE PRICED LOW — *That's the kind that are sold here.*

THESE ARE ALL FOR MEN.

"Capitol" and others—strictly solid, good looking shoes, at $1.50, several shapes and leathers.

"Ibex" and others—patent, gun metal and box calf—best shoe on the market for $2.00, new shapes.

"Security" and others—all leathers and shapes at $2.50.

"Roxbury" and others—a high grade shoe in all leathers, selling now at $3.00.

Good line of work shoes for men and an extra good line of dress and work shoes for boys.

THESE ARE ALL FOR LADIES.

"NORDICA" and others—medium and heavy weight shoes for..... $1.48
"PRINCESS" and others—all the late shapes and leathers, for..... 2.00
"VASSAR" and others- patents, gun metals and other leathers, fo..... 2.50
"AMERICAN LADY" and others—all styles, all leathers, for..... 3.00
Children's shoes also.

THE RACKET STORE.

Partnership Formed.

Mr. T. J. Davies, who has been conducting a tailoring business in this city for the past sixteen years, has formed a partnership with L. H. Neufer, of Syracuse, N. Y., who has been at the head of "The Acme Tailoring Co." of that city, which does a very extensive and up-to-date ladies' and gents' tailoring business. Mr. Neufer is also a graduate from "The Parisian School of Cutting and Designing" of New York City, and is perfectly competent to dress and fit you as ladies and gentlemen of culture and refined tastes.

Ladies can get anything made to order, from the silk petticoat to the outermost garment, at surprisingly low prices. You can have your garments made from your own cloths or you can select from their large line of spring and summer woolens, silks, voiles and panamas. Call on the new firm and get their prices or telephone R-1347 and they will call on you with a line of samples and up-to-date fashions.

They will also continue to do gents' tailoring and invite the closest inspection of materials, fashions and prices. Call on others, get their prices, and then call on the new firm and get theirs.

After you have done this, go buy where you can buy the cheapest and at the same time be satisfied that you will have a square deal.

The new firm is located at Mr. Davies' old stand on Court street until April 1st, when they will move to new quarters and notice of their change of location will be given through the columns of this paper.

They earnestly solicit your inspection and patronage. The new firm name is

The Model Tailoring Co. of Marion

Court Street, Pilgrim Inn Building.

NEWSPAPERARCHIVE®

NEGRO BURNED AT THE STAKE

He Accepts His Fate Like a Spartan Hero.

HE DOES NOT MAKE SLIGHTEST OUTCRY

Confesses He Attempts Assault on White Woman.

Texas Mob Acts Quickly After Its Victim Is Identified by the Woman He Seeks To Wrong—Previous to the Cremation of Its Victim It Shoots Down a Colored Man Suspected of Hiding Him.

Rockwell, Tex., March 8—Andrew Ellis, colored, was taken from the county jail, secured to a post in the public square, and burned to death in the presence of about 1,000 persons. The crime for which he paid the horrible penalty was an attempted assault on Mrs. Arthur McKinney, who identified Ellis when brought to the city from a farmhouse where he was captured after a desperate fight with a posse of officers and citizens.

Earlier in the evening Will Clark, a negro, was shot and instantly killed when his father, Andrew Clark, refused permission to a posse to search his premises on the assumption that Ellis was concealed there. People were here from several towns and from Dallas, Collin and Hunt as well as Rockwell county, to witness the execution of the negro.

Ellis admitted his guilt, but refused to make a statement or to leave farewell messages for his relatives. He did not utter a cry as the pile of cordwood, which had been well saturated with kerosene, was set afire, nor did he show lose of nerve as the flames cooked his flesh. He was dead within nine minutes after the torch had been applied.

WILL START ON A LARGE SCALE

Wright Brothers To Increase Output of Aeroplanes.

Dayton, O., March 8.—Orville and Wilbur Wright are expected to reach their home here about May 1. Their brother, Lorin, who gives out this information, says that recent reports regarding British interests in the Wright aeroplane are rather belated, for that government has already closed a contract and the Wrights shop in this city is at work on a machine for delivery.

Lorin Wright says that as soon as the inventors return the manufacture of aerial machinery will start on a large scale, as orders are already accumulating. Many of these are from private individuals, who want aeroplanes for pleasure vehicles or advertising purposes.

Preparations are making for a great reception to the aeronauts. Business houses will close and the whole day will be devoted to a celebration.

AIRSHIP VOYAGE ACROSS ATLANTIC

Effort To Be Made To Interest King Alfonso.

New York, March 8.—Armed with letters of introduction from European diplomats in Washington, Joseph Brucker, formerly commissioner to Germany for the St. Louis World's fair, will sail this week for Spain for the purpose of interesting King Alfonso in the sailing of a fleet of airships on a pioneer voyage across the Atlantic ocean. Mr. Brucker believes that ships of the Zeppelin type, if launched from some port in Spain and kept within the southwest slant of the trade winds, will be able to make the trip to this continent in five days.

CARICATURES OF ST. PATRICK

Are Offensive to the Ancient Order of Hibernians.

Pittsburg, March 8.—Called by the Ancient Order of Hibernians, a mass meeting of Catholic societies of Allegheny county was held here, at which resolutions were adopted protesting against the sale of postal cards ridiculing St. Patrick and the Irish race.

A committee was appointed to communicate the resolutions in person to dealers in cards. Congressman Joseph O'Connell of Boston was one of the speakers at the meeting.

Rasor Guilty of Manslaughter.

Medina, O. March 8. Guy Rasor was found guilty of manslaughter by the jury trying him for the murder of his sweetheart, Orie Lee, Oct 8. The penalty is a sentence of one to twenty years in the penitentiary.

ANARCHIST FERRER BACK AT GIBRALTAR

It's Believed There's a Plot Against Spanish Royalty.

Gibraltar, March 5.—Ferrer, the anarchist, who was implicated in the bomb outrage at the time of King Alfonso's marriage, was returned to Gibraltar today after having been deported from Algeciras, where he went with the intention, it is believed, of again attempting the life of the Spanish king.

Ferrer left Gibraltar several days ago for Algeciras, where the king arrived yesterday, but the Spanish police were notified of his movements, and they immediately intercepted him.

Messages from Madrid today say that the bomb found in the royal gardens, Wednesday, was not the mere hoax that the police tried to make it appear, but a most deadly infernal machine. Authorities here believe that a plot to exterminate the Spanish royal family was thwarted by the narrowest margin.

A SALOON ROW ENDS IN MURDER

One Man Is Dead and Another Is in Critical Condition.

Columbus, O., March 8.—A row in a saloon of Frank J. Nemeth, Sunday night, over a pool game culminated in the murder of John Sabo, twenty-one, and his brother, George, thirty-two, is at Mercy hospital in a critical condition with two bullet wounds.

Frank Zdo, Nemeth's bartender, surrendered himself this morning. Zido claims he killed the one man and wounded the other in self-defense, after they had attacked and beaten him with brickbats. His story is corroborated by a badly-swollen lip and a bruised right shoulder.

All the parties concerned in the trouble are Hungarians.

The Sabo brothers are said to have been drinking heavily.

DEATH LIST OF MORE THAN 200

With Millions of Dollars of Property Loss,

AS RESULT OF THE BLIZZARD IN EUROPE

150 Lives Lost in Mountains of Austria Alone.

They Are Victims of Avalanches. Seventeen Persons, Nine of Them Children, Are Buried in a Farmhouse at Granz—Forty People Lose Their Lives in the Crushing of a Shelter-House.

Vienna, March 8.—A total death list of more than 200, with millions of dollars' worth of property destroyed, will result from the blizzard that has raged throughout a large part of Europe for the last three days, according to straggling reports that are reaching here today.

It is known that more than 150 persons have been killed in avalanches in the Austrian mountains alone.

A farmhouse at Granz was buried; seventeen persons being killed, nine of whom were children.

Forty people lost their lives in the crushing of a shelter house for railway men in the Anlauf valley. Twelve men were rescued from this house.

NATIONAL COLORS BARRED TO STAGE

By Bill Introduced in the Minnesota Legislature.

Minneapolis, Minn., March 9.—A penalty of $500 is provided for wearing the national colors on the stage in the form of tights, by a bill just introduced in the Minnesota legislature. The proposed measure is indefinite as to whether or not a red, white and blue spotlight may send a whole platoon of chorus girls to the penitentiary and whether red, white and blue legs, each worn by different girls, will make the wearers liable.

LOEB MAKES A QUICK CHANGE

Leaves Washington Today To Take New Position Tomorrow.

Washington, March 8. William Loeb, Jr., who was named by President Taft as collector of the port of New York, left Washington today. He will take charge of the New York customs house tomorrow morning. Mr. Loeb has been detained here superintending the removal of some of Mr. Roosevelt's personal effects and their shipment to Oyster Bay.

Most druggists can furnish an imitation—or something just as good.

SULLIVAN ON COMMISSION

Takes His Place as Commissioner of Railways.

MORRIS GIVES UP HIS FIGHT

Removes Personal Belongings from Board Room.

It Is Expected That the Big List of Patronage Under the Commission Will Soon Pass, in the Main, from the Republicans to the Democrats as a Result of the Succeeding of Morris by Sullivan.

Columbus, O., March 8.—John C. Sullivan, Democrat, of Hamilton, became a member of the state railway commission a few minutes after 10 o'clock this morning, through recognition of President Oliver H. Hughes and Member O. P. Gothlin, of the commission. James C Morris, of Youngstown, who was reappointed by Governor Harris just before the latter went out of office, having, apparently, abandoned the contest that has been on since February 1.

Mr. Morris was not at the office of the commission today and if any one had any definite knowledge of his whereabouts, they were not free to *tell it. The fact that Morris had* removed his framed commission from the wall of his office and there were other signs of personal belongings having been removed, bore out the theory of the fight having been abandoned.

By the seating of Sullivan, appointee of Governor Harmon, the *commission becomes Democratic*, President Hughes being the other Democratic member and Mr. Gothlin, the only Republican member.

It is expected that, while it will not be a whirlwind affair, the big list of patronage under the commission will soon pass, in the main, from the Republicans to the Democrats.

CORTELYOU GETS A SILVER LOVING CUP

An Expression of Respect of His Associates.

Washington, March 9.—After the oath of office was administered, Monday to the new secretary of the treasury, Franklin MacVeagh, Comptroller Tracewell, in a speech praising Cortelyou's administration, presented the retiring secretary with a magnificent silver loving cup.

It was a token of appreciation from Cortelyou's associates in the department. When the comptroller uncovered the cup he told the ex-secretary that its "polished surface is no brighter or cleaner than is your record as secretary of the treasury."

STEALS SOCKS TO CALL ON MAID

Now He Must Work Out Sixty-Day Sentence on Road.

Montgomery, Ala., March 9.—Because his sweetheart, Miss Mary Gattack, refused to let him call on her until he came properly clad with socks on his feet, C. Burton, Gadsden, was moved to steal a pair of those unwonted articles of apparel, and will spend sixty days at hard labor on the county road as a result. Burton says he told Miss Gattack that socks were a luxury he could not afford while contemplating matrimony

WILL PAINT PORTRAIT OF CARDINAL GIBBONS

A Russian Princess Arrives in This Country.

New York, March 9.—The Princess Lwoff-Parlaghy, of Russia, said to be worth $6,000,000 and accompanied by two attaches, two uniformed guards, two maids, one little white dog and fifty variegated trunks containing still more variegated dresses, arrived yesterday aboard the Kaiserin Auguste Victoria. The princess will go to Baltimore to paint a portrait of Cardinal Gibbons.

To Plead Unwritten Law.

Parkersburg, W. Va., March 9.—Charged with murdering Frank Meldrum, whom he declares he found in his sister's bedroom at midnight, Ralph Hickman, nineteen, will go on trial for his life at Harrisville, Ritchie county Wednesday. Hickman, it is alleged, with a club drove Meldrum over a steep declivity of rocks at the bottom of which his dead body was found. The defense will plead the unwritten law.

Two Children Drowned.

Barberton, O., March 8. Louis Sabo, four years and John Sabo, six years, fell into Wolf creek Sunday and were drowned. Police and firemen searched all night for the bodies but up to a late hour this morning have been unable to find the bodies. The children were playing ball when they tumbled into the stream.

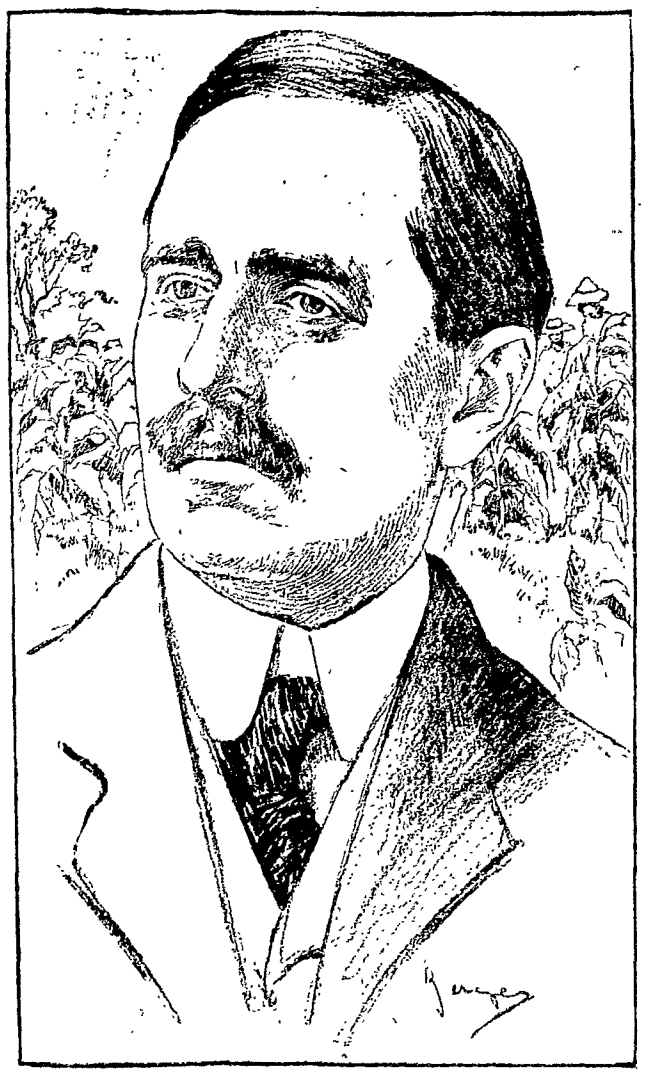

HERBERT KNOX SMITH, WHO LAYS BARE METHODS OF THE TOBACCO TRUST.

Herbert Knox Smith, United States commissioner of corporations, made some startling disclosures regarding the methods of the tobacco trust in his recent report on that organization. He declares that many so called independent concerns engaged in the tobacco business secretly operate under the direct control of the larger company. In concluding his report he says: "Many weaker concerns have been virtually driven out of business or forced to sell out to the combination either by reason of the direct competition of the latter or as an indirect result of the vigorous competition between the combination and larger independent concerns. In the case of the larger and more powerful concerns which it acquired, however, the combination has usually secured control only by paying a high price. The immense profits of the combination have enabled it to keep up this policy."

GEORGE OLIVER SELECTED TODAY

To Succeed Philander C. Knox in the Senate.

Harrisburg, Pa., March 9.—The Republican members of the two houses of the general assembly met in joint caucus this morning and selected George T. Oliver of Pittsburg as the party candidate for United States senator to succeed P. C. Knox, who resigned March 4 to become secretary

GEORGE T. OLIVER.

Picked by Pennsylvania Republicans to Succeed Senator Knox.

of state in President Taft's cabinet. Mr. Knox's term would have expired March 4, 1911, and the new senator to be elected will serve out the unexpired term

THE DEATH LOSS PLACED TOO LOW

Continued from Page One.

Telegraph and telephone wires are down. Throughout Arkansas the telegraph companies have suffered and news from the storm swept region is coming in slowly.

Special relief trains have been hurried from all the nearby cities to Brinkley. A special train from here was started early today. No news has yet been heard from it.

The storm damage throughout this state is reported heavy. The storm seemed to follow a general northeasterly course curving to the right and making a sweep half way across the state. At Buenum and Brindley, it assumed the proportions of a tornado.

Damage is reported in the vicinity of Gurdon in the southwestern part of the state

E. B. Adams a farmer near Kerr, was fatally hurt.

Communication with western and southern Arkansas is difficult because of the crippled condition of the telegraph and telephone companies. Little Rock is reported to be almost completely cut off from the west and south.

MAY KNOCK OUT TWO-CENT RATES

That's the View of an Attorney on McPherson Decision.

Kansas City, March 9.—Missouri's two-cent passenger and maximum freight laws were nullified by a decision handed down here in the United States district court by Judge McPherson of Red Oak, Ia. As a result it is believed there will be a quick return in Missouri to the three-cent fares, and Frank Hagerman, for the 18 companies involved, asserts the decision sounds the death knell of the two-cent rate in every state in the Union.

Legislature Comes Right Back.

Jefferson City, Mo., March 9.—Following the adverse decision to the state in the federal court at Kansas City, Speaker Speer of the Missouri house of representatives introduced a bill prohibiting the issuing of passes by railroads under penalties of a fine of from $10 to $100. Employes and charity workers are exempted from the bill. It is expected that much adverse railroad legislation will be started. Representative Cross introduced a bill requiring all railroads doing business in the state to incorporate in Missouri. This will give the state control of the railroads.

GIRL KILLED BY A HIGHWAYMAN

Baltimore Girl Slaps Robber's Face When Asked for Necklace.

Baltimore, Md., March 9. Jennie Reed, 21, was murdered by a highwayman at Mount Washington, a residence suburb. She and Joseph Mueller, to whom she was engaged to be married, were on the way to visit friends at Mount Washington, and, according to Mueller's statement, left the car at South avenue. When they had walked half a block and were in a lonely place they were stopped by a man who, leveling a pistol, called for their valuables.

Mueller, he says, gave up what money he had, and then the highwayman demanded a necklace worn by Miss Reed. Her reply was a slap in the face, upon receiving which the man fired, the bullet striking the girl behind the left ear. She was carried into a nearby house, but death had been almost instantaneous.

FIRES TWO BULLETS INTO HER LOVER

Young Man Asks for Postponement of Wedding.

Keystone, W. Va., March 9.—Miss Mary Saunders last night fired two bullets into the body of Neal Young, her affianced lover, which will unquestionably cause his death. Young and Miss Saunders had fixed Sunday last as their wedding day, but for some unexplained reason the young man asked for a postponement. Half an hour after he visited the Saunders home last night the shooting occurred. The girl has been placed under arrest. She refuses to make any statement regarding the affair.

THEY CUT AWAY JUST THE SAME

Harrisburg, Pa., March 9. —Operated on for appendicitis while in reality suffering tonsilitis, eight-year-old Rosie Cohen is today recovering in a local hospital. The girl was placed, through the mistake of a nurse, in the ward reserved for appendicitis patients and was operated on before the truth was known.

THE MINISTER MUST ANSWER HER CHARGES

Rev. E. B. Crawford Will Be Tried by Board.

Chicago, March 9.—When Rev. E. B. Crawford, pastor of the Woodlawn Park M. E. church, goes on trial, Wednesday, before an ecclesiastical board on charges brought by Mrs. John Lavender, a member of his flock, the complainant will demand that the minister be unfrocked.

Friends of the minister and the woman are gathering evidence and the trial promises to develop one of the biggest sensations the church has witnessed in years. Mrs. Lavender's principal charges are that the minister in the first place betrayed the confidence that should exist between pastor and communicant and that further he made public an alleged "confession" by the woman which was false. This alleged "confession," she declares, was used to blacken her reputation and to destroy the reputation and force the resignation of Rev. John D. Leek from the pastorate of the Western Avenue M. E. church.

Mrs. Lavender alleges that she and Rev. Leek have been constantly "spied on" by women.

Mrs. Lavender will also be tried beginning next Saturday.

TRAGEDIES RESULT FROM ELOPEMENTS

The Parties to Both of Them Are Italians.

Chicago, March 9.—Two Italian tragedies, both the result of elopements, confront the police.

Michael Pessalano, twenty, is under arrest on charge of murder because he shot and killed Frank Serino after the latter is alleged to have forced Pessalano's sister to elope with him to New York.

Pessalano in his cell asserted that he only visited justice on Serino. Two weeks ago Josie Pessalano married Patrick Fresso, after Serino had also sued for her hand. A week later Serino, placing a revolver to the bride's head, told her he would kill her unless she eloped with him. In fear, she went with him to New York. Sunday, on their return, Passalano waited for Serino and shot him dead.

Simultaneously with this killing, Mrs. Givanni Muoli, of New York, took bichloride of mercury and is dying at a local hospital. She eloped with Muoli from New York a week ago. She alleges that her brother threatened to kill her if she married and late last night, fearing he would carry out his threat, she took poison.

MAYOR AND BOARD HAVE BEEN ENJOINED

From Letting Contract for New City Hall at Indianapolis.

Indianapolis, Ind., March 9.—Mayor Bookwalter and his board of works have been enjoined from letting the contract for the new city hall, on which scores of contractors from all over the country expected to bid. The injunction was filed by the taxpayers' league, which openly charged the mayor with fraud and turning city funds to his own use. Mayor Bookwalter issued a statement Monday calling the instigators "contemptible pups of the gutter" and says he regrets "that he don't live in the Rocky mountains where they don't wait for the courts to right a foul slander." Suit for criminal slander will be filed by the mayor against the two members of the Taxpayers' league who filed the suit.

JAPS WILL BUILD BIG STEEL PLANT

Will Equip To Manufacture Guns of All Sizes.

London, March 9.—The Japanese government will erect a great steel plant at Tokyo. The plant will be equipped to manufacture guns of all sizes and will make armor plate of every character. The Japanese government has closed contracts with the steel erecting and gun making firms of Armstrong-Whitworth company of Newcastle, and Vickers Sons and Maxim of Barrow, to build the new plant.

A BALLOONIST DROPS TO DEATH

California Aeronaut Carried Out to Sea and Drowns.

Los Angeles, Cal., March 9.—Lester Elkins, 22 an aeronaut, who attempted a balloon flight and parachute jump at San Pedro, was carried by a strong wind out over the ocean, and from a height of 4,500 feet dropped into the outer bay and was drowned.

FLORIDA'S KEEL IS LAID TODAY

Sister Ship to the Great Battleship Utah,

BEGUN NOT LONG AGO AT CAMDEN

Historic Date Is Chosen for the Event.

It Was March 9, 1862, That the Monitor Fought the Merrimac in Hampton Roads—Florida and Utah Will Be Most Powerful Vessels in United States Navy and Equal to Any Afloat.

New York, March 9.—Ceremonies almost equal to those of a launching marked the laying of the keel of the new battleship Florida at the Brooklyn navy yard today. The occasion was marked by the presence of a large number of invited guests from Washington, New York and Brooklyn.

Today's date is a memorable one in the history of the navy. On March 9, 1862, the Monitor, which was constructed in Brooklyn, fought the Merrimac in Hampton Roads.

The Florida and her sister ship, the Utah, will be the two most powerful vessels of the United States navy and will be equal to any afloat. They will be 25,000 ton vessels. The keel of the Utah was recently laid at Camden, N. J. She is being constructed by a private shipbuilding firm, and there is great rivalry between her builders and the navy yards here in regard to the time of completion of the two ships. Every effort will be made by the government constructors in charge of the Florida's building to have her completed before the Utah is ready for launching. The local navy yard officials are proud of their record in constructing the Connecticut, flagship of the around the world fleet, but they will try to surpass that record in building the Florida.

There is already a Florida, a coast defense monitor, on the navy list, but she will have to yield the name to the battleship.

MRS. OTTO HEINZE GETS HER NECKLACE

Necklace Is Lost and Found by a Greek.

Omaha, Neb., March 9.—After a separation of four months, Mrs Otto Heinze, of New York, and her $75,000 pearl necklace were united at the police station here, Monday. Mrs. Heinze identified the necklace and returned it to the custody of the police to await legal proceedings in a justice court on the question of the reward.

The necklace was dropped by Mrs. Heinze during or after a theater party at the Knickerbocker hotel, New York. John Savis, a Greek, found it and came to Omaha where he was arrested after trying to sell one of the gems.

STEAMERS BURN TO WATER'S EDGE

As the Result of Explosion of a Lantern.

Gallipolis, O., March 9.—An exploding lantern burned the steamers, J. M. Bowell and Emma Marie, to the water's edge in the mouth of the Great Kanawha river early Monday morning. Captain Peter Lallance and crew of the Bowell had a narrow escape when the can of oil exploded. The Bowell is owned by Captain Fred Hartweg, Cincinnati, and the Emma Marie by Captain W. E. Smiley, Catlettsburg, Kentucky. The loss is $25,000, partly insured.

ASSASSINATED AT THE TABLE

Is a Wealthy Farmer Living Near Memphis Last Night.

Memphis, Tenn., March 9.—L. L. Channell, wealthy farmer living six miles east of Memphis, was assassinated late last night by a man who stood in the front yard of Channell's home and fired through the window, killing Channell as he sat at the table eating lunch with his wife. Ernest Hill, a neighbor, has been arrested on suspicion but denies he fired the shot, although a recently discharged shotgun was found in his room.

Bill Is Defeated.

Columbus, O., March 9.—Senator Bader, Cincinnati, tried to force a reconsideration of the Longworth amendment bill today. Although several Democrats had promised Cincinnati members to support the action, it was defeated and the bill is now dead. Its passage was demanded by Cox.

Jewelry Store Looted.

Lima, O., March 9.—A stranger entered the H. C. Thew jewelry store at noon today and, while a clerk was in the rear, looted the cases of $1,000 worth of gems.

NEWSPAPERARCHIVE®
NEWSPAPERARCHIVE®

SOME PROBLEMS FOR THE SCHOOL TEACHERS

Those Who Teach Must Pass the Test Given.

AN EXAMINATION IS HELD SATURDAY

The Test Questions Are Prepared by the State School Commissioner To Try the Mental Qualifications of Those Who Seek Position in the Public Schools of the State.

Following is the list of questions as prepared under direction of the state commissioner of public schools, and submitted at the county examination for teachers March 6. for elementary school certificates:

GRAMMAR.

1. Define and illustrate each of the following: part of speech; antecedent; verb phrase; attributive adjective.

2. Illustrate and explain four grammatical uses of words ending in ing.

3. Give the synopsis of the verb *lay* in the indicative active, first person, singular.

4. Analyze the following sentence:

"*Who* toiled a slave *may come* anew a *Prince*
For gentle worthiness and merit won;
Who ruled a *king* may wander forth in rags
For things done and undone."

5. Parse the italicized words in 4.

6. Give the principal parts of the following: cleave (to adhere), cleave (to split), drink, swim, lie (to recline), lie (to speak falsely), flow, sow (to scatter), sweat, *bear (to carry)*.

7. Give a rule for the correct use of an adjective in the comparative degree; in the superlative degree. Write a sentence illustrating each rule.

8. Distinguish in meaning between the sentences in each of the following pairs: (a) The girl reading received much praise; The girl's reading received much praise. (b) They employed a coachman and a gardener. (c) I only saw the boy; I saw only the boy. (d) If you work, you will be rewarded; If you work you shall be rewarded.

THEORY AND PRACTICE.

1. What was Pestalozzi's fundamental idea of education?

2. Name three points that should characterize the exercise of authority.

3. Mention five school virtues of pupils. Suggest a plan for developing one of them.

4. State five important things that a teacher should keep in mind regarding his own conduct in the school-room.

5. What determines the permanency of an impression on the mind? What bearing should this have on teaching?

6. State objections to helping pupils too much, to throwing pupils too much on their own resources.

(The following questions are based on Blackmar's Elements of Sociology. Select any four.)

1. Describe the ancient patriarchal family.

2. Distinguish between state and government.

3. Trace the rise of the king. Account for the existence of the senate; the popular assembly.

4. Name the principal defects of the theory advanced by Rosseau in his *Social Contract*.

5. What is the evolutionary theory of the modern state?

6. Name some functions that a community must observe before it can consistently be called a state.

ORTHOGRAPHY.

1. Define letter, alphabet, syllable, word.

2. For what are diacritic marks used? Why are they necessary?

3. Indicate the pronunciation of the following words: aim, mucilage, balloon, machine, sleigh.

4. What is an aspirate? Give three examples.

5. Spell the following words to be pronounced by the examiner: business, discern, arranged, commercial, sense, sciences, municipal supreme, legislators, marriage, originally, controversies, pursuits, ornated, sufficient, requisite, analogous, ione, guardian, pylorus, privilege, actuality, trespass, forbode, achievement, ping, surloin, imminent, zoology.

ARITHMETIC.

1. Define aliquot part, mean proportional, maker of a note, denominate number.

2. (a) Give the table of liquid measure, of dry measure.

(b) How many cubic inches in a dry quart; in a liquid quart?

3. A man bought a lot 8 rods square at the rate of $1,000.00 an acre. He fenced it in at an average cost of 35 cents a yard. He then sold the lot through an agent for $750.00, paying 4 1/2% commission. Find the man's profit.

4. (a) What is meant by "paying by check?"

(b) Suppose that you sell to Charles Rix a horse for $250.00 and agree to give him 5% off for cash. You receive in payment his check for the amount on some bank of which you know. Write the check, supplying the necessary details but using a fictitious name.

(c) How could this check be transferred to another person so that the money could be drawn only on his order?

5. (a) A man wishes to build a house 28 feet by 32 feet. He needs four sills each 6 inches by 8 inches, to put under the walls. How much will they cost at $18.00 per M.?

(b) How many feet of siding are necessary for this house, supposing it to be 18 feet high, the siding being 5 inches wide and laid 4 inches to the weather, no allowance being made for gables, doors or windows?

6. (a) A certain district contains taxable property valued at $150,000.00. The board of education has built a schoolhouse costing $1,800.00? What will the schoolhouse cost a taxpayer whose property is valued at $4,800.00?

(b) Express a tax rate of one mill as a rate per cent.

7. Write a rule for finding (a) the area of a circle when the radius is given; (b) the surface of a sphere when the radius is given; (c) the volume of a pyramid.

8. A father gave his son his promissory note for $225.00, due when the son became 21 years old. The rate of interest was 5%, and when the note became due, the principal and interest, together amounted to $303.75. How old was the son when the note was given?

WRITING.

Writing will be graded from the manuscript in orthography.

PHYSIOLOGY.

1. Locate the carpal bones; the tarsal bones.

2. Mention two common foods usually classified as carbonaceous; two usually classified as nitrogenous.

3. In what part of the alimentary canal is lean meat mainly digested? Starch? Fats?

4. Define a tissue; an organ; a system.

5. What is each of the following: cornea, clavicle, periosteum, aorta, fibrin?

6. Discuss the composition of the blood and give its uses.

7. Name the conditions necessary to seeing.

8. Describe the structure of the cerebrum.

9. Name the organs that are directly concerned in the excretion of waste matter from the body.

10. How does alcohol affect the heart in regard to the frequency of its beats; its muscle cells?

UNITED STATES HISTORY INCLUDING CIVIL GOVERNMENT.

1. Compare the motives which prompted the English and Spanish to attempt to found settlements in America.

2. How were European territorial possessions in America affected by the treaty of 1763?

3. Name some English statesmen at the time of the Revolution, and give the views each held in regard to the attitude of the Colonists.

4. Explain clearly two provisions of the Ordinance of 1787.

5. Which were the most important two campaigns of the Mexican War? Name an American general in each.

6. To what political party did each of the following belong: Webster, Clay, Calhoun, Douglas, Blaine? Mention an important measure advocated by each.

7. Mention some of the important events which occurred in the Shenandoah Valley at the time of the Civil War. What was the strategic importance of this valley?

8. Mention three ideas of national policy advocated by President Roosevelt. Discuss one of them.

9. How are representatives apportioned among the states? How often must congress convene?

10. State two points of difference between a grand jury and a petit jury.

READING.

Examiners will conduct an oral examination in reading.

LITERATURE.

(Select any eight.)

1. How do you account for the fact that the works of Shakespeare have stood the test of three hundred years?

2. Give the author of each of the following: The Star Spangled Banner, Representative Men, Thanatopsis, The Prisoner of Chillon, Lycidas.

3. Name some works of Scott and some works of Dickens that you would recommend for use in the elementary grades.

4. Name five English prose writers and a work of each.

5. Give a brief synopsis of one of the following: Hamlet, Evangeline, Scarlet Letter, Paradise Lost.

6. What is elegiac poetry? Quote at least one stanza from a well known elegy, and name the author.

7. Give several points in support of the statement that Lincoln's Gettysburg speech is a model of English.

8. Sketch the life of the author of The Chambered Nautilus.

9-10. Select a poem from any school reader with which you are familiar and show how you teach it, covering the following points: memorizing, allusions, word study, reproduction.

GEOGRAPHY.

1. Define solar year, longitude, zone, map.

2. What are ocean currents? What causes them?

3. Upon what does the distribution of plants depend?

4. Define commerce. What are exports, imports?

5. Name the largest five cities of the United States in the order of size.

6. What are the chief agricultural products of Norway and Sweden?

7. Which is farther north, Quebec or Winnepeg, Portland, Maine, or Portland, Oregon, Toronto or Halifax?

8. What river drains the northwestern part of the United States? For what industry is it noted?

9. Name three important products of South American forests; three products of South American mines.

10. To what race do the majority of the inhabitants of the following states and countries belong: Spain, China, Scotland, Haiti.

Kemp's Balsam

Will stop any cough that can be stopped by any medicine and cure coughs that cannot be cured by any other medicine.

It is always the best cough cure. You cannot afford to take chances on any other kind.

KEMP'S BALSAM cures coughs, colds, bronchitis, grip, asthma and consumption in first stages.

It does not contain alcohol, opium, morphine, or any other narcotic, poisonous or harmful drug.

THE HEAVENS IN MARCH; JUPITER NOW VISIBLE ALL NIGHT

Something of Interest Found in Jupiter's Satellites—Questions *Presented as to Some of the New Satellites of Planet.*

The planet, Jupiter, is now just past opposition, and is visible all night long—the chief ornament of the sky. While the amateur astronomer, with a small telescope, may find delight in watching its markings, changing hour by hour before his eyes as the planet rotates, and the varying aspects of its four large satellites, the most powerful instruments of some of the world's greatest observatories will be busy photographing its faint outer satellites, which can be observed only in this way.

The faintest and most distant of these—discovered last year at Greenwich—*has been found again on photographs taken at the same place on* January 16, very near the place predicted by the calculations of Cowell and Crommelin, of which we spoke some months ago.

These new satellites of Jupiter, so much like the asteroids, and so distant from their primary, naturally make us ask: Have they really always belonged to Jupiter's system, or are they stray asteroids, which, having at some time passed near the planet, have been "captured" by its attraction, and left revolving around it?"

To see how this problem can be attacked, let us imagine first that we are dealing with a projectile shot upward from the surface of Jupiter at a fixed velocity. If this is small—say that of a cannon ball—it will rise only a few miles, and then fall back upon the planet. As the initial velocity is increased, the height to which it will rise, before Jupiter's attraction puts an end to its ascent, will increase.

If nothing but the planet's attraction came into play, this height would be the same, from whatever part of the planet's surface the shot was fired—neglecting certain small effects due to the elliptical form of the planet. That is, the projectile can never get beyond a certain distance from the planet's center. Wherever it starts, and wherever it goes, it must always be inside a sphere whose center is the planet. The size of this sphere depends on the initial velocity alone.

If now we take into account the fact that the sun, as well as Jupiter, attracts the projectile, we find, after calculation, that the region to which it is confined is no longer spherical, but egg-shaped, with its long end pointing toward the sun. As before, the height above the planet's surface to which it may rise is limited; but in the direction of the sun it is greater than in the opposite direction.

If the initial velocity of the projectile is increased, this egg-shaped region grows bigger in all directions, but especially toward the sun.

As we still increase the velocity, we reach a point at which the projectile, if aimed in the right direction, will pass beyond the "neutral point" where the influence of the attraction of Jupiter balances that of the sun, and escape from the planet's influence, for a time at least. For velocities greater than this, the egg-shaped region must be replaced by one resembling an hour-glass with *two unequal bulbs, the small one surrounding* Jupiter, and the big one the sun.

Now, in order to calculate the size and shape of this limiting region, we need not assume—as we did above for the sake of clearness—that our moving body started from the surface of Jupiter. We may start it anywhere in the planet's vicinity; and if we know its distances from Jupiter and from the sun, and the direction and speed of its motion, we can determine the shape of the limiting region.

If this is egg-shaped, and surrounds Jupiter alone, the body, however the sun's attraction may change the shape of its orbit, can never leave the planet altogether, but it must always remain, and, reckoning backward, always has been, a satellite.

But if it includes both the sun and planet, it is then possible that the small body's orbit about Jupiter may be so changed that at some future time it will pass through the neck of the hour glass, and recede very far from the planet; and of course the reverse process may have occurred in the past.

When the actual computations are made, it is found that the sixth and seventh satellites of Jupiter, as well as all those of the other planets, are of the first sort. They always have been near their primaries, and always will be. But the eighth satellite is an example—and the only known one—of the other case. It may be a captured asteroid and may at some future time rejoin its former fellows; but at present it is impossible to say whether it has ever actually done so, or ever will.

The Heavens.

The winter constellations are now well past the meridian. Taurus is almost due west, Orion about southwest, and Canis Major west of south. On the other side of the Milky way, and higher up, are Canis Minor and Gemini. The latter constellation bears some faint resemblance to its prototype, and what is more remarkable, to its conventional sign, which consists of two parallel lines joined at top and bottom. The bright stars, Castor and Pollux, are in the heads of the figures whose name they bear. No other two bright stars visible in our latitude are nearly as close together, and they cannot be mistaken when once seen. Castor is a fine double, easily seen with a small telescope. The faint star near by is moving with the other two, which revolve about one another in a period of some 350 years.

Auriga is northwest of the zenith, with Perseus below. Cassiopeia and Cepheus are below the pole on the left, and Ursa Minor and Draco on the right.

Ursa Major is high up in the northeast, splendidly displayed. The curve of its tail—the Dipper handle—*followed* downward points out Arcturus, which has just risen south of east, and still lower in Spica, in the constellation Virgo. Above this is Leo, with Jupiter far outshining any of his stars. Cancer, almost overhead, is worth looking at only for the star cluster Praesepe—interesting in opera glass. Hydra in the southeast has but one solitary bright star, Alphard; but its long line descending from near Procyon to the horizon is fairly conspicuous. Argo, low in the south, is one of the finest constellations in the heavens: but we never see its brightest stars at all, nor the rest of it well.

The Planets.

Mercury is morning star, best visible about the 9th, when he is at his greatest apparent distance from the sun: but he is far south, and rises only about 5:20 a. m., so he is not favorably placed.

Venus is morning star, still nearer the sun than Mercury, and can hardly be seen at all, except just before sunrise at the beginning of the month.

Mars is morning star in Sagittarius, rising about 3 a. m. He is still too far away to look very bright, being four times as remote from us as he will be in September.

Jupiter is in Leo, just past opposition and observable till near daybreak. His satellites can be seen with a field glass, and even a small telescope will show much detail on his disk. The full list of the transits and eclipses of the satellites is too long to be given here, but it may be mentioned that, about midnight on the 5th, both the first and third satellites, and their shadows, will be projected upon the planet's disk.

Saturn is evening star in Pisces, setting about 8 p. m. on the 1st, but becomes lost in the twilight before March is over.

Uranus is morning star in Sagittarius. On the mornings of the 26th and 27th he will be very near Mars—to the left on the first date, and above on the second, as seen in the morning sky—and so he can be easily identified.

Neptune is in Gemini, observable all the evening.

The Moon.

Full moon occurs at 10 p. m. on the 6th, last quarter at 11 p. m. on the 14th, new moon at 3 p. m. on the 21st, and first quarter at noon on the 28th.

The moon is nearest us on the 21st, and farthest off on the 7th. She is in conjunction with Neptune on the 1st, Jupiter on the 6th, Mars and Uranus on the 16th, Mercury on the 19th, Venus on the 20th, Saturn on the 22d, and Neptune again on the 29th.

At 1 a. m. on the 21st the sun crosses the equator, passing through the point in the heavens known as the vernal equinox, and, in almanac language, "spring commences."—By Henry Norris Russell of Princeton University.

STEEL TRUST PRICES.

Since the panic which began in 1907 the steel trust has adhered stubbornly to the prices which it had fixed before the financial trouble began, thus becoming a most important, if not the chief factor, in continuing the *business depression*. But the powerful and arrogant trust has been compelled to lower its prices and it now announces that will sell in an open market because the few independent steel makers cut their schedule of prices sharply on structural steel, which resulted in a building boom in several sections of the country and brought a rush of orders.

It was the competition created by the independents that forced the trust to abandon its high prices in spite of the fact that it controls ninety per cent. of the supply of iron ore and about seventy-five per cent. of the manufacturing facilities. But it is generally understood that in meeting the cuts of the independents the steel trust is preparing for a price war with the purpose of driving the outside steel makers to the wall, stamping out all competition and making its monopoly absolute. When these things shall have been accomplished its prices will be raised again to the old figures, and, perhaps, put several notches higher.

It is an interesting fact that a few weeks ago the officials of the trust, testifying before the ways and means committee at Washington, argued against any reduction of the tariff duties on steel and iron products on the ground that the interests of the small manufacturers would be imperiled. Therefore it is evident that the trust's declaration of war on the independent steel makers is strikingly inconsistent with its recent solicitude for their welfare, which, it was asserted, would be seriously menaced if the steel duties of the tariff were reduced.

In the present situation congress should be able to see its duty clearly. It should, if it desires to be fair and just, remove all tariff protection on steel and iron, and put the war of the steel trust on an equal footing as far as possible by permitting the small independent mills to procure their raw material from Canada and Mexico. There will be no excuse for failing to do so, because it has been demonstrated during the hearing of the ways and means committee that the iron and steel industry is no longer in need of tariff protection. Therefore, if the independent mills are allowed to have the benefit of free raw material, it may not be an easy task for the steel trust to put them out of business.—Philadelphia Ledger.

TO MAKE ISLAND OUT OF THE MAINE

An Engineer Gives Reasons for the Burial of the Dead Ship in Harbor.

Foremost among the Americans who do not agree with ex-Governor Magoon's scheme for raising the battleship Maine from her bed in the harbor of Havana is Orosco C. Woolson, a civil engineer of New York city, who says the wreck should be transformed into an island park and at half the cost of taking it out to sea.

In a talk with a reporter the other day Mr. Woolson said:

"The wreck of the Maine, which lies in thirty-six feet of water, could be made into an island a thousand feet in diameter at a comparatively small cost which would serve as a memento of the sixty-three sailors whose remains were never recovered and which are believed to be in the wreck. The suggestion made to Governor Magoon to raise the Maine and tow it out to sea comes from those persons who do not realize what the wreck means to all loyal American citizens. The island, properly decorated with roses and palm trees, could be arranged so that people could promenade there and rest on settees while they meditated over the fact of the gallant sailors entombed below.

"If the wreck was raised it is safe to say that the remains of the men would be left below without a grave unless they were fastened in the iron or wood work of the Maine.

"There is plenty of space in the harbor of Havana for all maritime traffic, and the dredging round the wreck to form the island would be of great advantage to the commercial value of the harbor. I know the harbor well, and it is not at all necessary to raise the wreck of the Maine, and no loyal Cuban, I believe, would wish to see it done. It looks like sacrilege to me to disturb the few bones that the sharks have left of the sailors who went down with the Maine. There is no question of the cause of her foundering; that was settled years ago by able experts who were too intelligent to give an unjust verdict even if our country was at war with Spain."

Mr. Woolson has written a letter to Congressman R. Wayne Parker of New Jersey, pointing out his objection to the raising of the wreck of the battleship, and states that neither President Roosevelt nor Governor Magoon has taken into account the sentiment of the American people with regard to the Maine. He asks the congressman to do all he can toward having the wreck in Havana turned into a perpetual monument for those of the crew who were lost, and he said that he intended to bring the question before the Newark board of trade at its next meeting in order to get the support of that influential commercial body.—New York Times.

The reason a man is proud of himself for running for office is he would be ashamed of any of his friends for doing it.

A GOVERNMENT SUIT REACHES SETTLEMENT

Suit To Recover Land from Railway Company.

Washington, March 9.—It has been announced by Secretary Ballinger that the government's suit against the Union Pacific Railway company, involving coal lands in Wyoming valued at $10,000,000, was settled out of court last week by *former Attorney General Bonaparte* and former Secretary Garfield. The suit was for the recovery from the company of 1,560 acres. The land had been acquired through what are known as "dummy" entries.

Besides reconveying the lands and paying trespass damage, the company loses $91,200 which was paid into the treasury as a purchase price for this land.

FANCY CARS FOR THE SENATORS

Solons Press a Button and Electricity Does the Rest.

Washington, March 9.—Senators will no longer have to hang on to straps or listen to the raccous orders of "Move forward, please," in going from the capitol to the new offices for the senators. The electric subway just installed begins running cars Monday—cars that cost $5,000 apiece—that carry only ten persons and that do not permit of any crowding. The senators have merely to touch a button, enter an elevator, and find a car waiting for them on the subway, which will whisk them to the other end of the line in two minutes.

DITCH NOTICE.

Auditor's office Marion County, O., Marion, March 1st, A. D., 1909.

Notice to non-resident lot or land owners.

In the matter of the County Ditch Improvement petitioned for by G. J. King.

G. F. Byal, you are hereby notified that on the 1st day of March, 1909, G. J. King filed a petition with the Auditor of Marion County, the prayer of which is for the location, construction and tiling of a ditch on the following route and termini, to-wit:—Beginning at the intersection of a ten-inch and seven-inch tile drain on the land of G. J. King *in the* N. E. ¼ of section 32, Salt Rock township; thence in a northwesterly course along the present twelve-inch tile drain through the lands of G. J. King and T. A. Thompson heirs and terminating in an open ditch, known as branch number two of the Thompson ditch, on the land of said T. A. Thompson heirs.

You are also notified that the following time and place have been fixed when and where the Commissioners of said county will meet for the hearing of said petition, to-wit:—Friday, March 26th, 1909, at 10 o'clock a. m., at the head of proposed improvement, for the purpose of hearing any and all proof offered by any of the parties affected by said ditch improvement, whether the ditch will be conducive to the public health, convenience and welfare; and whether the *route described is the best route*, and any and all objection to said proposed ditch improvement.

In the estimation of the petitioner the following are the names of all persons and corporations, either public or private, affected by said proposed improvement, to-wit:—G. J. King, T. A. Thompson heirs, Martin Greenwood, G. F. Byal, A. L. D. King, Samuel Morral, M. Green, F. H. Wiley, Salt Rock township, Marion county.

C. L. ALLEN,
Auditor of Marion County, Ohio.
81-s&wk-2

LEGAL NOTICE.

In pursuance of an order of the Probate Court of Marion County, O., I will offer for sale at public auction, on the 20th day of March, 1909, at 1 p. m., at the west door of the court house in the city of Marion, the following described real estate, situated in the County of Marion and State of Ohio, and in the Township of Montgomery, and bounded and described as follows, to-wit:—The south half of the east half of the northwest quarter of section Twenty-Four (24), Township Five (5), south Range Thirteen East. Also the south half of the east half of the west half of the southwest quarter of said section Twenty-Four (24), Township and Range aforesaid, containing sixty (60) acres of land more or less, appraised at $4200.00. Terms of sale: One-third in hand, one-third in one year and one-third two years from the day of sale, with interest. The deferred payments to be secured by a mortgage upon the premises sold.

NYDA GONGWAY,
Administratrix of the estate of *Johanna G. Gongway, deceased.*
By John H. Clark, her attorney.
71fr&wk-4

LEGAL NOTICE.

Frank J. Kelleher, whose address and residence is at No. 1811 Fourteenth avenue in Altoona, in the state of Pennsylvania, will take notice that Bertha Kelleher has filed her petition against him in the Court of Common Pleas of Marion county, Ohio, which will be for hearing in six weeks after the first publication of this notice, the object and prayer of said petition is that she may be divorced from said Frank J. Kelleher. You are required to answer by the 20th day of March, A. D., 1909. Bertha Kelleher.

Dated Feb. 4, 1909.
38-wk&fr-6

LEGAL NOTICE.

In the Court of Common Pleas, Marion County, Ohio. No. 12071.

The Marion National Bank, Plaintiff, vs. The Implement Manufacturing Co., et al., defendants. Legal Notice.

All the creditors of the Implement Manufacturing Company are hereby notified that by an order of the Court made in the above entitled action on the 25th day of January, 1909, they are required to exhibit their respective claims and become parties to said action on or before the eighth day of September, 1909, and in default thereof they will be precluded from all benefit of the judgment which shall be rendered in such action and from any distribution which shall be made under said judgment.

The object of said suit is to assess the stockholders of said corporation for the payment of its debts.

By Scofield, Dunfee & Scofield, Plaintiff's Attorneys. 12-wk-f-5

ADMINISTRATRIX' SALE.

In pursuance of an order of public sale issued to me in case No. 4995 in the Probate Court of Marion county, Ohio, I will offer for sale at public auction on

Saturday, 20th Day of March, 1909,

at 2 o'clock p. m. at the west front of the Court House in Marion, Ohio, the following described real estate situated in the City of Marion, County of Marion, State of Ohio, being lot No. Fourteen Hundred and Fifty-Three (1453) in Reed, Uhler & True's First addition to Marion, Ohio. Appraised at $1110.00. Also, beginning at the southeast corner of said lot No. 1453 in Reed, Uhler & True's First addition to Marion, Ohio; thence east along north line about 61 feet to west line of a 16-foot alley in west side of Peters' Park addition; thence north along west side of alley 50 feet; thence west parallel with north line about 61 feet; thence south parallel with west line of 16-foot alley to the place of beginning. Appraised at $10.00. Said premises are located at No. 252 Reed avenue, east side, between Church street and Indiana avenue. Terms—One-third cash on day of sale, one-third in one year and one-third in two years, deferred payments to bear 6% interest and to be secured by first mortgage on premises so sold.

Dated Marion, O., Feb. 13, 1909.

FERN WARNER,
Administratrix of the estate of Laura V. Warner, deceased.
L. E. Myers, attorney. 66-s-wk-5

SCHOOL EXAMINATIONS.

The School Examiners of Marion county, Ohio will meet for the examination of teachers at Central school building, Saturday.

March 6.
April 3.

Examinations commence at 8:30 a. m. and no applications will be received after 10 a. m. All examinations will be written and positively no private examinations will be granted. A fee of 50 cents will be charged on admission to the examination and each applicant will furnish an envelope, stamped and addressed to him or herself, in which a certificate or notice of failure will be forwarded. Applicants will be graded on a scale of 100. No certificate will be granted when the grade in any branch falls below 65. An average of 70 with a minimum of 65 secures a certificate for one year. 85 with a minimum of 70 secures a certificate of two years. 95 with a minimum of 85 secures a certificate for three years.

Success in the school room will also be taken into consideration in determining the class of certificate.

S. W. Almondinger,
R. B. Bell,
W. P. Moloney, clerk.

Plowing Time is Near

Why not own a farm of your own? There are splendid opportunities in the North and Northwest, West and Southwest, and South and Southeast.

Colonist Tickets

Northwest, West and Southwest, one way, on sale at low rates daily until April 30, 1909.

Home-Seekers' Tickets

Round trip, North and Northwest, West and Southwest and South and Southeast, on sale on the first and third Tuesdays of each month.

Apply to Agent

"BIG FOUR ROUTE,"

or H. J. Rhein, G. P. A., Cincinnati, O.
G. P. O. 948.

California Washington Oregon

In March and April, the Hocking Valley Ry will sell one way colonists tickets to many points in the above States at lower rates than ever before. Tickets good in sleeping car at small additional cost.

Consult Hocking Valley Ticket Agents for additional information as to Rates, Route and Time.

TRAVELERS' GUIDE.

HOCKING VALLEY.

North—7 a. m.; 10:15 a. m.; 4:20 p. m.; 10:50 p. m.; 6:10 p. m. Logan to Marion only.

South—5:50 a. m.; 7:20 a. m.; 10:15 a. m.; 1:35 p. m.; 7:15 p. m.

BIG FOUR.

Eastbound—9:25 a. m.; 12:25 noon; 7:22 p. m.; 10:57 p. m.; 11:19 p. m.; 5:27 p. m.*

Westbound—2:38 a. m; 5:53 a. m.; 9:55 a. m.; 1:55 p. m.; 7:25 p. m.; 4:27 p. m.*

CHICAGO & ERIE.

West—*7:10 a. m.; 10:25 a. m.; *4:30 p. m.; 11 p. m.; 12:46 a. m.

East—4:55 a. m.; 8:35 a. m.; 6:15 p. m.; *5:20 p. m., Chicago to Marion only.

* Daily except Sunday.

ERIE.

Southwest—10:27 a. m.; 4:35 p. m.; 1:15 a. m.

East—4:55 a. m.; 8:35 a. m.; 12:52 p. m.; 6:15 p. m.; 12:25 a. m.

PENNSYLVANIA.

North—12:30 p. m.; 6:55 p. m. Daily except Sunday. 8:26 p. m. Sundays only.

South—9:53 a. m daily and 8:01 p. m. daily except Sunday.

C., D. & M. ELECTRIC.

South—Cars leave for Columbus at 6, 7, 8 and 10 a. m., at 12 noon, and at 2, 4, 5, 6, 8 p. m., and 10 and 11 p. m. cars go to Delaware only.

North—Cars leave Columbus for Marion at 7:30, 9:30 and 11:30 a. m., and at 1:30, 2:30, 3:30, 5:30 7:30 and 8:30 p. m.

Saturdays, Sundays and legal holidays there will be hourly service between Marion and Columbus from 6 a. m. to 9 p. m.

C., M. & B. ELECTRIC.

North—Cars leave Marion for Bucyrus at 6, 8, 10 a. m., 12 m., 2, 4, 6 and 8 p. m.

South—Cars arrive from Bucyrus at 7:55, 9:55 and 11:55 a. m.; 1:55, 3:55, 5:55, 7:55 and 9:55 p. m.

Have only one doctor—just one

No sense in running from one doctor to another! Select the best one, then stand by him. No sense in trying this thing, that thing, for your cough. Carefully, deliberately select the best cough medicine, then take it. Stick to it. Ask your doctor about Ayer's Cherry Pectoral for throat and lung troubles.

J. C. Ayer Co., Lowell, Mass.

NEWSPAPERARCHIVE®
NEWSPAPERARCHIVE®

MURPHY LOSES SUIT IN SUPREME COURT

Mrs. Alice Goodman Gets Judgment for $250.

RESULT OF SELLING BEER TO HUSBAND

Mrs. Goodman Warns Liquor Dealers Not To Sell to Her Husband—Murphy Ignores the Notice and Is Sued for Damages—End of a Long Fight Through the Courts.

For selling Frank Goodman a glass of beer more than six years ago, William P. Murphy must pay to Mrs. Alice Goodman, the beer drinker's wife, damages amounting to $250, and must also pay the costs in a long-fought battle in the courts. Tuesday, the supreme court affirmed the decision of the Marion circuit court.

October 19, 1903, Mrs. Goodman, through her attorney, H Edmund Hill, brought an action in the common pleas court against Murphy seeking judgment for $3,000 damages. Murphy, at that time a West End saloonkeeper, she alleged sold her husband a glass of beer that started him on a long spree, which ended in the loss of his job and his neglect of his family.

In her petition, Mrs. Goodman said that July 13, 1902, she filed with the city clerk a notice to all liquor dealers of the city, warning them not to sell to her husband, the notice being served the following day. Murphy ignored the notice.

A jury in the common pleas court returned a verdict in favor of the plaintiff, giving her damages of over $500. The circuit court held that Mrs. Goodman had been damaged, but that the amount of damages awarded her were excessive and ordered a remitter, which trimmed the damages to $250.

The case was then taken to the supreme court, which decided in favor of the plaintiff.

Goodman, who is a contractor, is now living with his wife and family at Delaware.

MUNDJI BEY IS A TERRIBLE TURK

Some Accusations Made by Fellow Countrymen.

Washington, March 9.—Mundji Bey, the Ottoman consul in New York, is the "terrible Turk" of this country, if all the charges that have been made against him by his fellow countrymen are sustained. Kaiscim Bey, the Turkish ambassador, is considering a lengthy petition which has been filed with him demanding the removal of the consul. He said that within a few days he will send a representative to New York to investigate the charges. These include "insolent arrogance, intolerable insults and continued grafting."

The petition bears the signatures of many thousands of Syrians, Armenians and Greek merchants and professional men. They are said to represent 300,000 subjects or former subjects of the Turkish empire.

Mundji Bey is charged with having imposed upon the ignorance of his countrymen by overcharging them for his official signature to passports and other official documents, and with insolent treatment of those compelled to deal with him.

SECRETARY KNOX TO HOLD RECEPTION

Will Receive Heads of Diplomatic Missions.

Washington, March 9. Secretary Knox will hold a formal reception to the heads of the diplomatic missions on Wednesday, the first official function of his administration. The affair will mark the revival of the traditional observance, upon the inception of a new administration. It was not followed by Secretary Root or Secretary Hay.

Later in the week the heads of the missions will be received by President Taft at the White House.

Change in Position.

H. E. Buck, general manager of the Delaware & Magnetic Spring Railway company, has resigned, his resignation to take effect, April 1. Mr. Buck is well known in this city.

The management of the road will pass into the hands of Charles Fifer, of Pittsburg, a railroad man of much experience. Mr. Buck will still retain his relationship with the road, however, by becoming secretary. Since he took charge the road's receipts have been greatly increased.

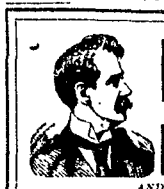

PILES
FISTULA
AND ALL
DISEASES OF THE RECTUM

Dr. McClellan announces to the profession and the public that he makes a specialty of these diseases and has had 20 years constant experience. No pain and no detention from business. Bladder, Kidney, Blood and Skin Diseases and Diseases of Women. WRITE FOR BOOK ON RECTAL DISEASES (FREE) and indorsements of patients cured. Established 1890.

DR. J. J. McCLELLAN
Outlook Building, 44 East Broad Street COLUMBUS, O.

WILLIS DELONG FINDS KATYDID

Insect Is on Exhibition in a Store Window.

"You tell the people that Mt. Gilead hasn't anything on us," said Willis DeLong, a clerk in the grocery store of Harry O. Scribner, on South Main street, Monday, and he pointed to a katydid, which he had found behind a desk and placed on exhibition in the front window. The arboreal, green, long-horned locustid insect," was a big fellow and as lively as he is in the long, hot days of summer.

"That's a sure sign of spring," continued Mr. DeLong, who seemed as proud of his "find" as must have felt the Morrow county farmer, who plowed up a colony of grasshoppers in January.

STATEMENT OF COUNTY AUDITOR

Amount in the Marion County Treasury, March 1.

The county auditor's financial statement for February shows a balance, March 1, less overdrafts, of $96,932.99. The balance, less overdrafts, February 1, was $262,601.30. The receipts for the month amounted to $281,285.63, while the disbursements reached the sum of $119,-955.91.

The outstanding warrant account is $155,634.55. The amount of cash in the county treasury is $5,037.93 and in the county depositories $247,531-84.

TOUCHING TRIBUTE TO MISS ALICE TERPANY

Child's Spirit Passes While Show Is in Progress.

Audience Dismissed and Lights Turned Out Before the Patrons Learn That the Cheery Voice of the Little Ticket-Seller Is Hushed in Death.

The following story of the death of Miss Alice Terpany, of this city, is taken from the Times-Tribune, at Waterloo, Iowa:

While a big audience viewed the mock scenes on the moving pictures at Dreamland last night, little Alice Terpany, the sister of Mrs. J. L. McClinton, wife of the owner of the theater, passed away. The film was run through, the audience filed out, and the theater lights were turned out and the doors closed. Five minutes later an ambulance backed up in front of the theater and all that was mortal of the little girl was carried out and taken to the undertaker's room. The audience gathered on the sidewalk outside, watched the somber proceedings curiously and with awe. The contrast was so vivid.

Many of the patrons of the theater remember the bright-haired, sweet-faced child who took the tickets. Her great blue eyes were always dancing and she had a kind word for all. She came here to live with her sister some two months ago and since that time became a familiar figure to the audiences who have attended the place of amusement.

Tuesday she took sick and from that time on became worse. Her sister was at her side constantly. Beneath the audiences came and went, but they missed the bright-eyed little girl with the golden hair, who was then lying on her death bed upstairs.

Nobody knew except the attendants that she was ill. Nobody knew in the audience last night that her sweet young spirit had winged its flight to its Maker. No one knew of the agony in the hearts of the attendants as they watched the flickering films dance the story on the canvas and heard the mirth from the audience.

Then the bright and glittering lights were turned out and they were alone with their dead.

The body was taken to O'Keefe & Towne's undertaking parlors and this morning was removed to the old home in Ohio for burial. Mrs. McClinton, sister of the deceased, accompanied the body.

The cause of Miss Terpany's death was heart failure, she having been a sufferer from this ailment for many years.

MUST SERVE TERMS IN SING SING PRISON

Two Prominent Men Are Sentenced Monday.

New York, March 9. Colonel Edward E Britton, prominent for many years in national guard circles in this state and Frederick H Schroeder, a Brooklyn banker and financier were yesterday sentenced to terms in Sing Sing prison by Supreme Court Justice Jaycox. Both were given indeterminate sentences. Britton not less than fourteen months and not more than four and one-half years, and Schroeder not less than one year and not more than four and one-half years.

The two men were officials of the Eagle Savings and Loan association of Brooklyn, and borrowed the concern's funds to bolster up mining deals in the Homestead mines in South Dakota, replacing the cash with worthless checks which were carried as cash in the quarterly reports of the company.

Some climb into the church band wagon principally to escape the collection.

THE RELIGION OF THE HELPING HAND.

By William T. Ellis.

The International Sunday-School Lesson for March 14 Is, "Eneas and Dorcas." Acts 9:31-43.

Here we have a story without a villain. Everybody acts handsomely and helpfully. The background is peace and progress, in the foreground are men and women seen at their best. There has been turmoil and excitement in most of the past ten lessons; dramatic incidents have at no time been lacking. Now the quarter closes with a peaceful, quiet, constructive lesson, comprising the two incidents of the healing of Eneas, who had been palsied for eight years, and the raising to life, also by Peter of Dorcas, the woman who was "full of good works and almsdeeds which she did."

The lesson of the lesson is twofold, and it lies on the surface: The gospel of Jesus is attested by its power of transform feebleness into strength and death into life; and the religion of the helping hand is the immemorial result of accepting Christ as Lord. These two teachings are for today. In other fashion, but none the less truly, the gospel is at the present time lifting up the broken in body and spirit, and sending them, erect and rejoicing, as witnesses to the supernatural power which still resides in Christianity.

When Cities Are Stirred.

The cities of Richmond and Boston have lately been stirred to their depths by the Chapman evangelistic meetings. Especially in the conservative old New England city has the impression been profound. Thousands of persons clamored in vain for admittance to gospel meetings already overcrowded. Men and women in all walks of life publicly confessed that they had been made new creatures by this old-fashioned gospel. To them, and to their friends, it seemed as if they had passed from death unto life.

How the city's many tongues wagged over these wonders of conversion. Even so the talk ran at Lydda, where Peter healed the paralytic, and at Joppa, where he restored life to Dorcas. These events were "signs"—miracles—attestations of the divine power which inheres in Christianity. Made-over men and women are the final and refutable argument for the gospel. The devil is less concerned over the books of Christian apologetics than he is over the converted sinners who testify to the power that made them whole again. This is the sort of thing that sets a community by the ears and turns men's hearts to their Maker. The company of witnesses of which Eneas and Dorcas were early members has been a steadily increasing one ever since.

The Healing Church.

Dr. Robert A. Hume, of India, calls himself a "Maker and mender of men and boys, by the power of the Lord Jesus." In other words, he is a missionary. As I one day rode in a tonga through the city of Ahmednagar with him, being greeted on every hand by natives of all ranks, I realized that his great work has been done, not by the books he has written, or by the sermons he has preached in his Oriental church, but by his being a friendly, helpful neighbor in the ordinary relationship of life. He is touching his little speck of India with the helping, healing touch of Jesus. I am satisfied to accept him, and ten thousand men and women like him, as being in the apostolic succession because he displays an apostolic character and does apostolic deeds. Simon Peter, on his missionary tour, would have found many a modern missionary a congenial companion.

The conception of ministry which the early church held so strongly is again taking strong hold of the mind of the church of today. The Emanuel movement, and various modifications thereof, is permeating all denominations and all sections of the country. The ministry is stressing wholeness as well as holiness. Jesus the healer, is looming large in the Christian thought of our day. Of course this fascinating theme often evokes ill-balanced views, and it is fraught with peril to the merely emotional and superficial. None the less, through the science of medicine and the practice of faith, the church may do for the afflicted what Peter did for Eneas. The medical missions which are centers of light and healing all over the non-Christian world are an immeasurable expression of the gospel's power.

A Woman's Career.

The name of Dorcas has been adopted by thousands of organizations of helpful women. Her example is a good one to meditate upon in this day when there is such widespread discussion of woman's sphere. Some of us are uneasy as we see that woman is made the commonest "problem" of the novel, the play, the essay, and the lecture. The sign is not a wholesome one. For when men begin to regard women as a curious and complex social enigma, and try to analyze and dissect her, they cease to pay her the old-fashioned deference which we like to regard as her unquestioned right. The less woman is considered as a "question" the surer she will be to fulfill her natural destiny. If this Sunday-school lesson leads older students to recall and reassert, the primary place of woman in the social organization it will have done a service entirely germane to its original purpose.

Old-fashioned indeed was Dorcas. She had no other thought of a career for herself than to be helpful up to the limit of her powers. She was not a famous "church-worker," nor had she the gift of prophecy. Her office was the simple, lowly one of helping the needy in humble, womanly ways. Nobody called her a "genius," but the poor blessed her upon every remembrance of her name. She could not teach to edification, perhaps, but she could demonstrate her faith by her works. Many were the new babies whose first wardrobes came from her deft fingers. And even the praiseful lips of the friends who gathered about her bier could not call the roll of all the sick and aged and poor whom she has clothed. All the while, doubtless, Dorcas looked with admiration upon such "superior" women as Mary of Bethany. Little did she dream that her swift needle was stitching her own name in letters of fadeless gold upon the world's brief roll of immortals.

Solvers of the Social Problem.

Echoing in the wailing of those eastern women gathered about the bier of Dorcas—I have heard that weird sound more than once, and never want to hear it again—is one solution of the social problem. These weeping friends seem not to have been professional mourners. Their grief sounds too sincere for that. A good neighbor and friend had died. And the world cannot be restrained from rewarding its helpers, whether it be a humble Charleston negro, whose funeral was attended by a multitude of whites and blacks; an unchronicled East Side rabbi, who afforded New York one of its largest funeral processions; New Orleans "Margaret;" or France's Pasteur, voted first place, well above Napoleon, on his nation's roll of honor.

"God gives us all some small, sweet way,
To set the world rejoicing,"

and it is by the fulfillment of this opportunity that the unbrotherliness of the world, which creates all our social problems, is to be ameliorated. No method is simpler than this, none more profound. When high and low become Dorcases, not forgetting to be kind, the long-sought social remedy will have been found.

For the sake of this Dorcas there were swift feet to run to the Apostle Peter for help. Possibly nobody's thought extended beyond having the apostle to speak at the funeral. He came swiftly, for he, like Dorcas, and like his Master, lived only to be helpful. Come to the house of mourning, he followed the example of Jesus in a similar case, and, putting forth all the noisy mourners, he knelt to entreat of God this sister's life. Then, assured that the miracle would be wrought, he turned to the silent corpse and tenderly repeated the beautiful name, "Gazelle." Dorcas straightway opened her eyes, sat up, was given Peter's hand in assistance and arose and was presented to her astonished friends. One more "sign" had been wrought to accredit the Name; and the number of believers multiplied.

Even a good cook sometimes makes a mess of it.

A doctor's pills may cure some ills, but not ill humor.

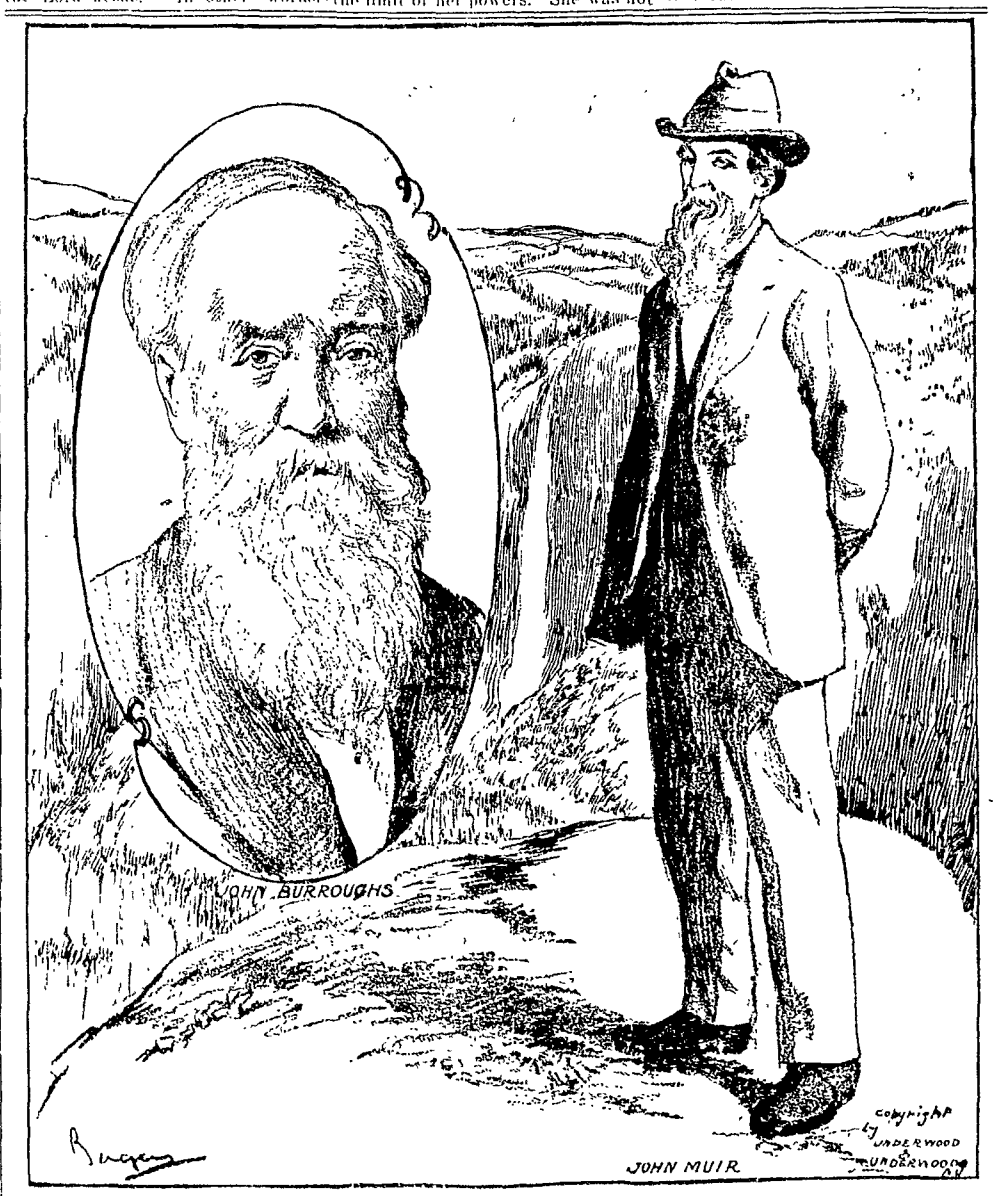

AGED SCIENTIST AND EXPLORER WHO ARE COMPANIONS IN TRIP THROUGH GRAND CANYON.

John Burroughs, the famous naturalist, has joined John Muir, the California explorer and forestry authority, for a journey through the Grand Canyon of the Colorado. For more than forty years Mr. Burroughs, who is now seventy two years old, has been planning to make the trip. His last journey into the west was with President Roosevelt on the celebrated trip through the Yellowstone park. Previous to that he was one of the scientist members of the Harriman exploration expedition to Alaska, on which occasion his constant companion was John Muir, the aged explorer, who became acquainted with the west when it was a mysterious land of wonders.

MILNER STATES THE COMPLAINT IS JUST

Pleads Guilty To Stealing Chest of Tools.

SENTENCE RESERVED BY MAYOR SCHERFF

The Police Make Another Waterhaul in Raiding the Business Place of Al Korte—An Old Cistern Is Supposed Storage Place for Liquor—Is Found Empty and Dusty.

Chief Cornwell received word at noon, Monday, that E. B. Milner was under arrest at Mt. Vernon on a warrant sent from the local police department. Milner is wanted here on a charge of stealing a box of carpenters' tools from John Hay, October 18, 1907. Milner went from this city to Quaker City, where his parents reside. The officers of Quaker City, for some unknown reason refused to arrest Milner and the local police authorities lost track of him.

The captain of the detective force of the Baltimore & Ohio railroad had occasion to search Milner's house recently and found the tools. He made inquiries from the officers of Milner's town, and from them learned that they had been stolen from here. He then informed Chief Cornwell and said that Milner could be found at Mt. Vernon. The warrant for his arrest was sent there and he was arrested, Monday morning. Chief Cornwell went to Mt. Vernon that afternoon to bring the prisoner to this city to answer to the charge.

E B. Milner, who was arrested at Mt. Vernon, Monday, for the local police department, was brought here, Tuesday morning, by Chief Cornwell. Milner is charged with having stolen a chest of tools from John Hay, in October, 1907. When taken in charge by Chief Cornwell, Milner denied having stolen the tools, claiming he bought them.

When arraigned before the mayor, Milner pleaded guilty to the larceny charge. Sentence was withheld pending the arrival of the tools. Had Milner pleaded not guilty to the charge against him, he would have been held to answer a charge of forgery. Hay had stored the tools at the Susquehanna silk mills and in order to secure possession of them Milner is alleged to have written an order and signed Hay's name.

The mayor and police officers have come to the conclusion that the reports of a large amount of bootlegging, in the city are simply due to the hectic imagination of a number of people. As the result of a tip given the officers that Al Korte, who conducts a temperance bar and restaurant on Hoyle street, was selling intoxicating liquors, Captain Bond had a search warrant issued and with Officers Bell, Slagle and Babcock visited Korte's place, Monday evening.

Every box, closet and place where liquor would be liable to be concealed under these circumstances was searched, but nothing sought by the officers was found and there was not the least evidence that Korte was selling intoxicants. The tip given to the officers was that Korte had a quantity of beer hidden in an old cistern. This cistern was uncovered and from the dust and cobwebs it was plain that the cistern has not been uncovered for a long period.

Because of some cases now in progress in the common pleas court, the two cases against the brewery representatives, who are charged with selling beer in dry territory, have been postponed one week. One case will be heard, March 17, and the other on the day following.

MONEY TO INCREASE SUBWAY FACILITIES

President Shonts Talks of a Big Improvement.

New York, March 9.—President Theodore P. Shonts, of the Interborough-Metropolitan company, has announced to the public service commission that his company was preparing to spend $50,000,000 in increasing its subway facilities in New York. The statement was made in arguing against the grant of a franchise to the Hudson and Manhattan railroad company for a subway from Thirty-Third street and Sixth avenue to the Grand Central depot.

Shonts said that the Interborough company was not opposed to any move that would benefit the traffic facilities of the city but he contended that the company was prepared to make enlargements in its system that would meet the requirements of the city for at least the next twelve years.

FOREST LOSES THE FINDLAY-MARION

Town Is Unable To Raise the Required Amount.

The route of the Marion-Findlay line has been changed, because citizens of Forest could raise only $9,000 of the $25,000 guaranty bonds, assigned them. The town will be cut off the proposed route, and Wharton and Kirby, in Wyandot county, will be included instead. This will make the mileage only a little longer. Work on the construction of the line will begin next month.

DR. L. F. VOKE
WILL MAKE HIS
156th Visit to Marion
Monday, March 22.
MAJESTIC HOTEL
10 A.M. to 8 P. M. One Day Only

L. F. VOKE, Ph. G., M. D.
Graduate, Ohio State University, Starling Medical College, American College of Optometry. Eight years of College and University training. Fifteen years actual experience in the treatment of CHRONIC DISEASES of MEN AND WOMEN.

PRACTICE LIMITED
To Chronic affections of the Lungs, Nose, Throat, Ears, Bronchial Tubes, Eyes, Stomach, Liver, Bowels, Rectum, Blood, Skin, Nerves, Spine, Brain, Kidneys, Bladder, Etc., Rupture, Diseases of Women. Glasses Fitted.
Write for Free Booklet, "Practical Suggestions on How to Keep Well."
Address all communications to
L. F. VOKE, M. D.
379 West Sixth Ave. Columbus, Ohio

THE Big Store
Has everything in kitchen supplies and they are not high priced. Besides the quality is a prominent feature.

Good wash boilers, with lid...50c
Heavy tin boilers.....75c
14-oz. all copper boilers....$2.25
Small wash tub.....45c
Largest size wood tubs.....75c
10-quart tin buckets.....10c
Large cotton mops.....30c
Mop handles.....10c and 5c
Scrub brushes....5c, 10c and 19c
Stove brushes.....10c and 25c
Fine brooms 25c
Fine willow clothes baskets...65c
Good step ladders.....35c up
Mop bucket, with wringer..$1.25
Best table oil cloth, per yard, 15c
Window blinds, each 10, 25, 50c
New spring stock lace curtains, per pair.....39c up
New ruffled curtains, pair, 39c up
10c brass extension rods.....5c

THE ARK
Cor. Main & Church Sts. J.-B. LAYTON.

See that RING!
It's a feature of our superior work harness—not split straps over hip, but sewed in rings so it can't work over the horse's hips. Halter bridle—3 whole pieces oak strap tugs—double and stitched nose bands and brow bands. The Best Work Harness Made.
See
SIPLES
The Harness Man.

CHARLES C. FISHER
Attorney-at-Law,
Bennett Building.

GEO. D. COPELAND JOHN H. BARTRAM
Copeland & Bartram,
Attorneys and Counselors at Law.
Practice in all the U. S. and State Courts. Loans negotiated. Careful attention given to abstracting titles to real estate. Collections made. Patents procured. Office over the Home Building & Loan Co., South Main St.

Douglas Shoes
$2.50
$3.00
$3.50
Smart & Waddell

NEWSPAPERARCHIVE®
NEWSPAPERARCHIVE®

FROM THIS WORLD INTO LIFE ETERNAL

An Aged and Esteemed Woman of Marion Passes,

WHILE THE DAY IS YET YOUNG

Elenora B Fisher's Life Is Remarkable for Its Long Association with This Community and for Its Charity in the Full, Best Significance of the Word

In the early morning hours of March the 6th Elenora B Fisher at the age of more than eighty seven years of loving activity passed from the world into the eternal life Born in Delaware county Ohio on the 17th of July 1821 she came to Marion at the age of seven with her parents Sanford S and Almira Bennett *and resided in this place longer* than any other citizen Her life was remarkable however not so much for its long association with the community as for its charity In all the full best significance of this word *Just a few days ago a prominent citizen* who had known her all his life made the statement that she had done more good and was loved by more people than any other woman who had ever lived in Marion On the 17th day of May 1852 she was confirmed by Bishop Mellvaine in St Pauls Episcopal church and was ever a type of Christianity most worthy of imitation

She was married in March, 1840 to Dr Timothy B Fisher who died in October 1889 Her three sons James Bruen Fisher William Bennett Fisher and Charles Clement Fisher survive her and were all present during the last days

The funeral services were held at her late residence No 129 north Prospect street at 2 o'clock Monday the 8th In compliance with her wishes often expressed these services will be as simple and quiet as possible and friends are requested to to send flowers

A SOCIAL GATHERING AT COUNTRY HOME

Miss Princess Rhoads Is Hostess to Company

Miss Princess Rhoads was hostess to a company of her friends at her home two miles east of Meeker Friday evening The time was pleasantly *passed with vocal and instrumental* music and various games

Those present were Mr and Mrs V O Rhoads, Mr and Mrs W S Davis Mr and Mr James Rhoads Misses Cecil Sprague, Emma Day Gladys Davis Gayle Hatfield Alice Thomas Florence Frey Edith Frey Laverne Gibbs Clemma Gibbs Vera Moon Zelda Briggs Grace Mason Messrs Mick Smith Vern Day Herbert Ford Lester Virden Dale Rhoads Ernest Mason William Frey Emery Brunet Clay McBeth and Fred Gray of Meeker, Harry Sanford and Clay Crossen of Marseilles

TO SWING AROUND WEST NEXT SUMMER

Is the Plan of President Taft, He Tells Callers

Washington March 8 —President Taft is planning to make a swing around the circle in the West next summer The first intimation of this fact was conveyed to Senators Smoot and Sutherland of Utah who called to invite him to attend the forty third annual encampment of the G A R at Salt Lake City during the week of August 9 to 14 The senators extended the invitation on behalf of the commonwealth of Utah as well as for the grand army

The president told them that he *would probably accept* as he was planning to make an extended west ern tour during the summer

IN THE SPANISH-AMERICAN WAR

During the Spanish American War many of our soldiers suffered severely from cramp in the stomach and bowels due in most cases to the change of climate and the water they were obliged to drink

Mr Geo W Lake of Dennison Ky gives an interesting account of how he came to the relief of some of the men in his regiment — Just as I was starting for the war says Mr Lake Dr Davis gave me a large bottle of Sloans Liniment I used it on our troop at Camp Mobley for cramp and dysentery among the men It took finely and lots of the boys in Troop L 1st Ky Cav U S V will never forget the name of Sloan Liniment One case in particular our bugler Fred Ormsley I was cramped until he could hardly stand I gave him a dose of Sloans Liniment and in five minutes he was up and ready to go on with the troop

Every druggist carries Sloans Liniment in stock You can get it in 25c 50c or $1 00 sized bottles It is a good thing to have in the house for rheumatism toothache sore throat strains and any pain or stiffness

PATRIOTIC YOUNG MEN ORGANIZED

La Rue Now Has a Fine Military Company

A number of the young men of La Rue ranging in age *from fourteen to* twenty one years have organized a military company for their own entertainment and to secure a broader knowledge of military tactics The company is equipped with Springfield rifles and will secure uniforms all at the expense of the members

There are now about forty five member in the company and it is hoped to increase this number to sixty within a very short time The boys have secured quarters and will drill every Tuesday night The officers of the company are C T Guthery Captain R Jones first lieutenant W H Imgo second lieutenant The members of the company held target practice this morning at 100 yards Out of a possible twenty Eve W L Imgo scored twenty points Others McElheny Prettyman and Swinton scoring fifteen points each

ACCEPTS A POSITION IN THE FOREST CITY

D F J Brockett To Superintend a Cleveland Company

D F J Brockett has accepted a position as superintendent and assistant manager of the Motor Improvement company of Cleveland and has already assumed his position He will not move his family to the Forest City but will continue to make Marion his home

A SPEEDING RUMOR IS FULLY VERIFIED

Merger Negotiations Are Now in Progress

A COMBINATION OF TRACTION INTERESTS

A Plan To Merge the C D & M with Toledo, Bowling Green & Southern A New Line Is a Possibility If the Merger Proves a Success—Speculation as to Matter

General Manager George P Whysall of the Columbus Delaware & Marion Railway company has verified a rumor to the effect that negotiations are pending to merge the C D & M with the Toledo Bowling Green & Southern Railway company He was unable to give additional information further than to say that such a move was being considered

According to a statement given out by President F P Kemper of the Toledo road the merger cannot be definitely accomplished until the receivership of his line is settled

The plan if the roads are merged is to build a line from Findlay to Marion by way of Kenton or Upper Sandusky The Upper Sandusky end is favored for obvious reasons by President John G Webb of the C D & M but the other interests prefer the Kenton route as it would take in they claim a more thickly settled territory

With the Findlay Marion line running through Scott Town to Findlay it is heads projected interurban officials say that the building of a line from Kenton to Marion will make this city one of the most important interurban centers in this section of Ohio

PORTION OF STORE IS OPENED MONDAY

Second Floor of Uhler-Phillips Store Ready for Business

The Uhler Phillips company Monday opened its second floor ready to wear department for business This spacious floor is fitted with new closed wall cases finished in antique to correspond with the furnishings *throughout the building* is abundantly lighted and stocked with entirely new apparel

The first and third floors are now rapidly nearing completion and the firm expects to have everything in readiness by the latter part of the week to open the entire store

The formal evening opening however will not be given until about two weeks later

Verdict for Plaintiff

A jury in the court of Justice Charles H Conley awarded the defendant a verdict of $122 in the suit of C L Perry against Ray Gear and Paul Cass Friday afternoon Mr Perry sued the defendants for $75 for rent In their answer the defendants set up that they entered into a contract for the renting of a room in the Majestic hotel block but that the plaintiff later refused to surrender eighteen feet of the same as a result of *which they claim to have* been damaged in the sum asked

Annual Meeting Notice

The sixth annual meeting of the stockholders of The Morral Lumber & Elevator Co will be held at the company's office at Morral Ohio on Friday March 19 1909 at 7 0 p m The annual election of directors will be held and such other business as may come before the meeting will be transacted E Browne Pres S S White Sec

10 wks 5 12 5 4 c

P A Steagle optician, 5 State St 210 e &wk

UNTIMELY DEATH OF A YOUNG MOTHER SUNDAY

Mrs Abraham L Mack Is Called to Eternal Rest

PNEUMONIA IS THE CAUSE OF DEATH

Mrs Mack Gives Birth to Daughter Saturday Evening, and Dies Sunday Evening—She Leaves Four Small Children—The Funeral Was Held at Calvary Church

Pneumonia contracted during childbirth caused the death of Mrs Eva Mack aged thirty seven years wife of Abraham L Mack Sunday evening at her home on Lore street

Mrs Mack gave birth to a daughter Saturday evening at 6 1 o'clock The mother who had been suffering of a bad cold developed a severe attack of pneumonia and within less than twenty four hours after the birth of her little one she was a corpse

The deceased was born and raised in Marion and was well known She was the daughter of Adam Shoof Besides her husband she is survived by four small children the eldest being aged nine years She was a member of the Calvary Evangelical church

The Funeral

The funeral services of Mrs Abraham L Mack and her babe were held at the Calvary Evangelical church Tuesday morning at 10 o'clock Rev C W Hensel officiating Clasping the three day old infant in her arms the mother was laid to rest in the Canan cemetery

Mrs Mack died Sunday evening and the little girl born Saturday night lived until Monday night and died of inanition

The child had been named Eva May the name borne by the mother Mrs Mack died of pneumonia brought on a sudden and fatal termination by the little ones advent into the world

A POSTCARD SHOWER FOR AN AGED RESIDENT

Mrs Elizabeth Barks Kindly Remembered by Her Friends

*Mrs Elizabeth Barks who is cele*brating the seventy fifth anniversary of her birth at her home on the Delaware pike two miles south of the city was given a postcard shower by the Presbyterian women of the city Monday

Mrs Barks has endeared herself to a wide circle of friends in the city and many took advantage of the shower to congratulate her and pay her tributes of respect and love

RECEPTION GIVEN AT Y. M. C. A. BUILDING

Workers in Local Shops Nicely Entertained

A LARGE COMPANY ENJOYS AN EVENING

The Privileges of the Members Are Extended the Guests — Boxing, Wrestling, Bowling and Contests of Various Kinds Are on the Program Notes of the Gathering

A reception for the shop workers of the city was held at the Y M C A building Monday evening for the purpose of introducing to the working men of the city the advantages of a membership in the local association The use of the association and privileges of the members were extended the visitors who numbered about 250

Piano music was rendered throughout the evening by George King In the auditorium of the building a boxing match was held between Albert Smith and Clarence Knuckles After three rounds in which the contestants showed many of the scientific points of boxing Lloyd Swinehart and Theoff McEldowney engaged in a wrestling match the former winning a fall in six minutes The guests were then entertained with vocal music by Miss Eva Coil The bowling alleys and plunge were crowded throughout the evening and some interesting contests were enjoyed

Make us prove it.

One of the best evidences of the great advantage that comes from buying the goods of old established factories is seen in the package of Quaker Toasted Corn Flakes now offered by The Quaker Oats Company

Their tremendous manufacturing facilities enable them to give the largest family size package and to put into it a quality of fine china seldom seen This is the biggest 25c worth of food and china that has ever been sold These flakes are also sold in regular size package, without china, at 10c

IF WOMEN ONLY KNEW

What a Heap of Happiness it Would Bring to Marion Homes

Hard to do housework with an aching back

Brings you hours of misery at leisure or at work

If women only knew the cause—that

Backache pains come from sick kidneys

I would save much needless woe

Doan's Kidney Pills cure sick kidneys

Marion people endorse this

*Mrs Maria Ullman of 218 Mt Ver*non avenue Marion O says The benefit I derived from the use of Doan's Kidney Pills in the summer of 1899 has proved lasting and it is a pleasure to again endorse this remedy Before I used it I suffered intensely from a pain and lameness in my loins I also had frequent headaches and walking or doing my housework utterly exhausted me Doan's Kidney Pills which I procured at Flockens Pharmacy strengthened my back invigorated the kidneys and acted as a general system tonic I used them until cured and gladly make the fact known that up to the present time I have always remained in good health heard others speaking *of finding the* same prompt and effective relief through using Doan's Kidney Pills

For sale by all dealers Price 50 cents Foster Milburn Company Buffalo New York, sole agents for the United States

Remember the name—Doan's—and take no other

RELATIVES LOCATED IN MARION COUNTY

Mrs W G Whittaker Has Happy Experience

REARED IN IGNORANCE AS TO HER RELATIVES

Married Six Months Ago She Makes an Effort To Locate Her People and Finds Them Living in Marion and Prospect—The Reunion Is Pleasing in Every Detail

Mr and Mrs W C Whittaker of Cleveland are guests at the home of Mrs Mary Lawrence of east Center street Mr and Mrs Whittaker have been married about six months The bride was the adopted daughter of a prominent Cleveland family and was kept in ignorance up to the time of her marriage as to the whereabouts of her relatives although she was known by her maiden name of Myrtle Brevoort She supposed she was born in Paris Since her marriage an energetic search has been conducted for her relatives the search being based on meager information furnished by an orphanage from which she was adopted

A few days ago Mrs Lawrence an aunt was located here and the visit here has resulted in finding Albert Sutley and Mrs Elizabeth Bohner an uncle and aunt at Prospect A number of more distant relatives live in the vicinity of Prospect Mrs Whittaker's mother is buried in the cemetery of the village

DIES IN FLORIDA FRIDAY AFTERNOON

E R Pond Is a Victim of Bright's Disease

Mr E R Pond of Charleston West Virginia died at Miami Florida Friday afternoon after suffering a short time of Bright's disease Mr *Pond was well known* in the city his business circles having been interested in the Heald Drug company for the past two years He leaves many friends here

L E Thatcher a brother of Mrs *Pond left Saturday for Richmond* Virginia where he met Mrs Pond with the remains

DON'T GO HOME WITHOUT A STAR

Whenever you are in Marion on Saturday afternoon don't go home without a Daily Star It has 16 to 20 pages of interesting reading matter enough to last all day Sunday Two cents per copy of newsboys or at the Star office 30 days if

Little Damage Done

A small blaze occurred at the home of John Klinefelter of east Church street shortly before 3 o'clock Monday afternoon The Central department *was called and the fire* was soon put under control The blaze is believed to have started from a defective flue

With official figures at hand as filed with the Interstate Commerce commission at Washington New York financial interests are jubilant over the showing of nearly every railroad in the country Instead of the deficit shown in January 1908 big gains in operating revenues were made for January of this year The leading official figure of interest are New York Central $128 907 Illinois Central $108 99 Baltimore & Ohio $186 41 Southern Pacific $1 261 Oregon Short Line $1 0 0 Michigan Central $16 192 Lake Shore & Michigan Southern $166 251 C C C & St L $228-516 Denver & Rio Grande $1 0 345, Wabash $2 9 115

MARRIAGE VOWS TAKEN AT HOME OF THE BRIDE

Young Lives Are Joined in Wedlock Saturday

A PLEASING AFFAIR AT ALLEN RESIDENCE

Miss Mildred Allen Becomes the Wife of Mr Elmer J Donce—The Young People Will Make Their Home on a Farm East of Morral—Mr and Mrs Donce Well Known Here

A very pretty wedding was celebrated at the home of Mr and Mrs James Allen two miles and a half northwest of Richwood Saturday noon when their daughter Mildred became the wife of Mr Elmer J Donce of near Morral Promptly at 12 o'clock the marriage ceremony was spoken by Rev Mr Kramer of Richwood in the presence of a company of the immediate relatives and friends of the contracting parties Miss Anna Pelham of Richwood was the bridesmaid and Mr Earl Donce a brother of the groom served as the grooms attendant

Following congratulations a wedding dinner was served

Mrs Donce is a young woman of many pleasing qualities Mr Donce a son of Mr and Mrs R R Donce of Mt Vernon avenue and until a few months ago resided with his parents in this city Since then he has been residing on a farm near Morral Mr Donce is an exemplary young man and is held in highest esteem by a wide circle of friends Mr and Mrs Donce will reside on a farm one mile east of Morral

Those present from this county were Mr and Mrs R R Donce and son Earl of this city Mr and Mrs C Donce of Marion Mr and Mrs I N Auld of Claridon and Mrs Enos of Morral

FRED KENNEDY IS HURT IN COLUMBUS

Is Struck by an Auto and Badly Injured

Fred Kennedy of this city was a victim of a serious accident in Columbus Sunday evening about 9 o'clock He was on his way to the depot to take the train for home Quite a crowd of people was on the way to the depot at the same time and on the approach of an automobile going at a high speed the crowd pushed back to get out of the way of the machine in doing so they pushed Kennedy into the machine the front wheel of the auto striking his right shoulder and throwing him a distance of fifteen feet

Kennedy managed to come on to Marion where he summoned Dr J B Sawer who found that the socket of the shoulder had been sprained This is a very painful injury and he will not be able to use the member for some time

MRS HENRY MONAHAN FRIDAY, MARCH 5

Mrs Monahan Dies of Acute Pleural Pneumonia

Mrs Henry Monahan of north Main street died at 6 o'clock Friday afternoon as the result of an attack of acute pleural pneumonia contracted last week The deceased has been a sufferer of lung trouble for some time

Mrs Monahan leaves her husband three children a brother and sisters and her parents Mr and Mrs M J Miller to mourn her untimely departure

The funeral services of Mrs Henry Monahan were held at the Epworth M E church Sunday afternoon at 2 o'clock Rev David H Bailey officiating Interment was made in the Marion cemetery

Sundies Wants Corn

Secretary Tams A Knapp of the Marion County Agricultural society has received a letter from State Secretary A J Sundies asking the farmers of Marion county to contribute some of the different varieties of corn raised in the county to be placed in the corn exhibit at Columbus

WESTERN CANADA
320 Acres Instead of 160 Acres

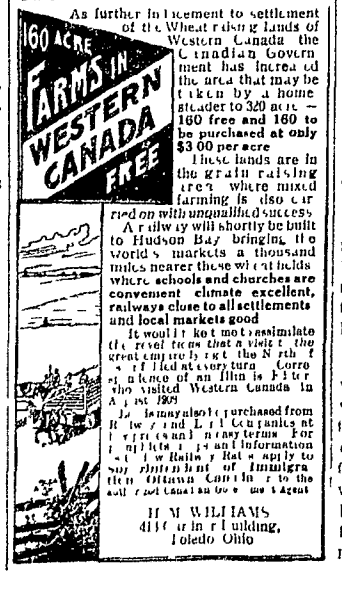

As further inducement to settlement of the Wheat raising lands of Western Canada the Canadian Government has increased the area that may be taken by a homesteader to 320 acres — **160 free and 160 to be purchased at only $3 00 per acre**

These lands are in the grain raising area where mixed farming is also carried on with unqualified success

A railway will shortly be built to Hudson Bay bringing the world's markets a thousand miles nearer these wheat fields where **schools and churches are convenient climate excellent, railways close to all settlements and local markets good**

It would not be assimilate the revelations that a visit to the great empire by right the Northwest afforded every returning Correspondence of any kind is Free who visited Western Canada in August 1909

Lands may also be purchased from Railway and Land Companies at reasonable prices and terms For pamphlets, maps and information as to Railway Rates apply to Superintendent of Immigration Ottawa Canada or to the authorized Canadian Government Agent

H M WILLIAMS
418 Jackson Building,
Toledo Ohio

Cheapest, Best, Longest Life

Paint

made Come in and get a color card

The Kling Hardware Co.

FARMERS— If you want good home grown Timothy or Clover Seed we have it All home grown No western weeds when you are buying our home grown seeds Also a car of Sunday Creek Coal the old reliable Mine 208 She is a dandy Try it and see

OHIO MILLING AND ELEVATOR CO.

Phone 22 ROSCOE OBORN Receiver

LACE CURTAINS LAUNDERED

SATISFACTORILY QUICKLY CHEAPLY AND SAFELY

The Anthony Laundry

J WADDELL President R SOUL $200 000 C N PHILLIPS Cashier

Your Selection of a Good Bank

Is important—not only for the present but also for years to come
The right bank connection will be material help to your every day business

WE INVITE YOUR BUSINESS.

THE MARION NATIONAL BANK.

The New Novelties In Jewelry.

Advance shipments of the very newest Many of these novelties are admirable ideas in jewelry and more are arriving every day Suited to be worn in connection with this Spring's new modes

QUALITY HIGH---PRICES REASONABLE.

NELSON & SONS.

REMOVAL.

The Marion County Bank Co. having outgrown its old home has been obliged to move, to accommodate an ever increasing business and is now located at the corner of Main and Center Sts in the most modern banking room in Marion If you have any business of a private nature to transact have your friends meet you here Private settlement rooms have been provided for all who wish to use them

INTEREST PAID—at the rate of 3 per cent per annum on deposits when customer agrees to leave same six months

THE MARION COUNTY BANK CO.

The oldest Bank in Marion county. Capital and Surplus $330 000 00.

Buy the Best and Take No Chance

The New John Deere Horse Lift Riding Cultivator for sale by

The HOUGHTON-MERKEL CO., Marion, O.

JOHN F. UHLER DIES IN WASHINGTON TODAY

A Message Announces His Death Saturday Morning

PASSING OF FORMER MARION RESIDENT

Mr Uhler Is the Last of the Uhler Brothers—He Leaves a Widow—Is Occupying a Position in the War Department at Time of Death—The Funeral Arrangements

John F Uhler well known in this city by the older residents died suddenly Saturday at his home in Washington The message to local relatives does not explain the nature of death or any details except that it was sudden The funeral will be held Sunday afternoon at 2 o'clock from the late residence of the deceased

Mr Uhler was the last of a family of boys of which the late Hon Uhler a former prominent business man of the city was one He moved from Marion after engaging as a merchant here about twenty years ago In 1898 he was appointed to a position in the adjutant generals office in the war department He was still employed there at the time of his death

Mr Uhler leaves a widow and niece Miss Jessie Leith who has lived with Mr and Mrs Uhler a number of years beside other relatives and a host of friend to mourn his demise

The funeral of William Shuster who was killed at Erie Friday was held from the Baptist church at that place Sunday afternoon at 1 0 o'clock and was in charge of Owen Gray Lodge No 271 F & A M of which the deceased was a member Rev J A Sutton preached the funeral sermon Interment was made in the LaRue cemetery

Sometimes fat men have a hard time getting clothes that fit; so do very tall, thin men; so do several other odd sized fellows—chunky little "shortys," or very slender, boyish figures Such men often say "Ready-made clothes wont do for me."

If you're that kind of a man—any of those kinds—we'll suprise you with our Hart Schaffner & Marx clothes, we'll fit you better than you're used to, no matter who makes your clothes, we'll do it for less money than you think possible, and you'll get the Hart Schaffner & Marx all wool quality, best clothes you ever saw or wore

Strelitz's

MOUSER & MOLONEY
LAWYERS.

Will do a general law business. Special attention given to office work and Probate practice

Office in front of second story of Dawody building,
MARION, OHIO.

NEWSPAPERARCHIVE®
NEWSPAPERARCHIVE®

SMALL CONTENTIONS IN COMMON PLEAS COURT

The Beringer Divorce Suit Is Dismissed Saturday

MARY E FARRELL SUES TO RECOVER

Buys Lot of John and Emma Herr and Finds Taxes Are Not Paid Judge Thomas Beer of Bucyrus Takes Evidence in a Local Matter Notes Gathered in Court

The divorce action of N Jane Beringer against Daniel Beringer has been dismissed The couple have been reconciled

Mary Elizabeth Farrell through Attorney Harry N Quigley brought an action in the common pleas court Saturday against John Herr and Emma Herr to recover judgment for $101 The plaintiff says she bought a lot of the defendants in the Fairview addition with the understanding that it was free from all incumbrances Later she discovered it had been sold for taxes and that to redeem it she had to pay the amount sued for

Evidence in the case of Henry Seiter against the Marion Manufacturing company and others was taken before Judge Thomas Beer of Bucyrus in the court room Friday evening Judge Beer is a special master commissioner appointed by Judge Daniel Babst to hear further evidence

The suit of William T Heath against Anna W Linsenbigler and others to marshal liens has been settled out of court

The answer of the defendant in the suit of James Courtad and others against Stephen Nowik setting up a general denial was filed by Attorney Harry N Quigley Saturday afternoon in the common pleas court

A suit to partition an estate of seventy-nine acres in Green Camp township was filed in the common pleas court March by Attorneys Grissinger & Guthery George Ruth is the plaintiff and Emma Herr in and others defendants

A report placing the total valuation at $24 152 56 was filed in the common pleas court Monday afternoon by R Horn I C Poppleton and N E Arnold who were appointed to appraise the property of the Mirror Publishing company as a result of the receivership proceeding brought by A T Chapman The company's property is appraised as follows

Personality $10 280 61 book accounts daily and weekly subscription accounts $7 571 95 subscription lists advertising contracts good will etc $1 000 total valuation $21 152 56

A statement of liabilities filed by Receiver I Wilbur Jacoby is as follows

Ledger accounts payable February 16 1909 $21 199 18 preferred stock outstanding $10 100 accumulated dividends $ 780 total liabilities $ 7 079 18

Hamilton R Curry indicted for the murder of John W C Dickson was brought into court Monday morning and notified by Judge Daniel Babst that his trial will begin at Upper Sandusky April 19

CHARLES M VOGEL TO MANAGE HOTEL

E M Vogel Buys the Deal House at Bucyrus

E M Vogel of Paulding has purchased the Deal House the oldest hotel at Bucyrus and Charles M Vogel of this city a brother of the new proprietor will become the temporary manager of the Deal Monday March 1 when the change of ownership will go into effect

Charles Stephan who sold to Mr Vogel has not announced his future plans Mr Vogel the new proprietor has been in the hotel business at Paulding for the past ten years

MRS H J WHITE IS CLAIMED BY DEATH

Mrs White Is Quite Well Known in This City

Mr and Mrs N J White of north State street left Tuesday for Worthington to attend the funeral of Mr White's mother Mrs H J White who died at that place Monday morning she was eighty eight year of age and her death was caused by old age and complications She was well known in this city having been a frequent visitor here

BARGAINS

Come to Martin's new and second hand store and let them show you some bargains in stoves and furniture just what you want and some thing you cannot beat in Marion

New things arriving every day Let us do your repair work Remember the place

140 SOUTH MAIN ST

Walter L. Martin

Phone 1917

CITY IN BRIEF

Festival Observed—The festival of Purim was appropriately observed by the Jewish residents of Marion The observance began Saturday evening and continued until Sunday evening commemorating the rescue of the Jews Mordecai is recorded in the book of Esther Services were held in the Congregation of Israel

Horse Is Injured—A horse hitched to one of the H Schaffner company's wagons stepped in a hole on Fort street Sunday evening and sustained a severe sprain to one of its legs The harness and reins were also broken George Bain superintendent of streets and sewers was notified and the damage placed was reported Monday morning

Lease Secured—A Cole and Talbot ing concern has secured a lease on the Kling room on south Main street which is to be vacated April by Ruger & Jennings The renters of the room expect to open a first class merchant tailoring shop about the middle of April D B Goodsell has secured a lease of the Kling room on north Main street which is to be vacated by the Filler company April 1

Changes in Location—April 1 the law firm of Copeland & Bartram will move into the rooms now occupied by George W McKinley on the second floor of the Bennett block Copeland & Bartram will also occupy the room in the rear of the McKinley suite formerly occupied by Martin J Parke and Attorney William P Maloney Mr McKinley will move his offices to the second floor of the Masonic block on east Center street occupying a part of the suite of Dr Walter Withoft The rooms now occupied by Copeland & Bartram have not been leased

NOBLE YOUNG WOMAN IS TAKEN BY REAPER

Miss May Wynn Dies at Green Camp

TUBERCULOSIS IS CAUSE OF DEATH

Demise Comes After an Illness of Several Months—Miss Wynn Dies at the Home of Grandparents Mr and Mrs Isaac Wynn—Arrangements for the Funeral

Green Camp March 9 —[Special]— In the death of Miss May Wynn this morning one of the noblest young women of the village passed to eternal rest Her death while not unexpected was regretted by her many friends She had been a sufferer of tuberculosis for the past two months and death came to her at this morning at 9 1 o'clock at the home of her grandparents Mr and Mrs Isaac Wynn at this place with whom she made her home All during her illness she has looked on the bright side of life ever hopeful of an early recovery She was a young woman of a beautiful Christian character and a faithful member of the Free Baptist church Her happiest hours were spent in the service of her Master in church work and in doing deeds of kindness for those about her Her death will be sadly mourned by a large circle of friends and acquaintances

Miss Wynn was a daughter of Rev John W Wynn of Upton and was born near this place May 188 being about twenty four years of age at the time of her death Her mother died when she was quite young She is survived by her father a step mother two half brothers and a half sister Ralph John and Hazel and her grandparents and a number of other relatives

Until two months ago Miss Wynn was employed at the Green Telephone office leaving her position on account of her health but was in hopes of being able to return to her work in the spring

The funeral will be held at the Free Baptist church at 2 o'clock Thursday afternoon Rev S A Iwinski of Grand Ridge Ill will assisted by Rev I A Sutherland have charge of the services and interment will be made in Greenwood cemetery

Walter Saltzgaber proprietor of the Union Wood and hay yards with A L Sprague as partner on both yards has sold out and will move to Delaware

Mr and Mrs Samuel Mitchell of B Zuppan were given to the Circle Drive club Tuesday afternoon at the Seventh street home on Cass Bazar was the subject for the evening with Helen Hunt Isbell Mrs Orel Mathews the president of the club called a meeting and had her own program which included Miss Andrew Ethan Hetzler Hunt Isbell Mrs Mitchell read a paper on Old Canyon of Santa Fe and Mrs Isbell gave some interesting incidents of her visit to the Grand Canyon Mrs Sprague was given a vote of thanks for her interesting paper Mrs Sprague will be entertained by Mrs Alexander Bell Mrs Mitchell will be assisted by Mrs Sanders

Mrs Mary Taylor Case has invited friends to a card party on Friday evening at her home on Bellefontaine avenue

UNCLAIMED MAIL

The following mail remains unclaimed in the Marion postoffice

Miss W C Baldwin Mrs Cora Emma Baker Mrs Bessie Bell Mrs Wm Bell Mrs Mary Mercer Bell Miss Mattie M Nancy Miss Lena Bell Mrs Bessie Bell Mrs Ida Bell Mrs Wm Wesley Mrs Wm Bell Mrs Wm Mrs Mary Comer Mrs Mrs Brown Miss Bessie Miss Ruth Miss Mrs Mary Nancy Mrs Miss Mrs Mattie Miss Mrs Sarah Miss Mrs Mrs Mrs

STANDARD OIL WINS VICTORY

Verdict of Acquittal Returned in Chicago

UPON THE ORDER OF THE COURT

Government, as Result of Ruling, Rests Case

Whereupon the Attorneys of the Oil Octopus Ask That Judge Anderson Instruct the Jury To Bring in an Acquittal Verdict—The Court So Instructs the Jury, and the Jury Follows Order

Chicago March 10—The second trial of the famous $29,240,000 Standard Oil case, became history at noon today, and the government suffered in ignominious defeat when the jury acting under the explicit instructions of Judge Anderson, returned a verdict of not guilty

The verdict not only wipes out completely the fine of $29,240,000 imposed by Federal Judge K M Landis but lets the Standard Oil Company of Indiana off scot free

In addition all the other pending indictments against the Standard Oil company will probably be immediately quashed

The result of the case is regarded as the heaviest blow yet sustained by the government in its anti trust prosecutions and it is expected that it will tend to discourage future prosecutions if it does not absolutely prevent future convictions under the laws against combinations

Further than that it is believed that the case has been a heavy blow to the effectiveness of the Elkins law as a preventative of rebating

Sweeping Decision

Assistant United States Attorney Wilkerson who conducted the government's case opened today's session with an argument to convince the court that Alton tariff No 21 and the Illinois classification when taken in conjunction proved the government's case

The court interrupted this argument to rule out all of the counts of the indictment against the defendant company which referred to the oil shipments from Chappelle Illinois to St Louis This wiped out more than half of the counts in the indictment and Assistant United States District Attorney Wilkerson immediately asked the court to state specifically whether he regarded the evidence already within the court's knowledge is insufficient to convict The court replied that it was and Wilkerson said

In that case the government might as well rest its case as it has no further evidence

On motion of counsel for the defense the court then instructed the jury to return a verdict of not guilty which it did

Instructions to Jury

In instructing the jury the court said The government has failed to establish its case It is proved that a rate of eighteen cents had been established in oil by the Chicago & Alton railroad where as the proof showed that the rate was 16½ cents

The two principal bits of evidence the government relied upon to make its case were tariff No 21 and the Illinois classification Neither one of these contained the statutory requirements for publication of an eighteen cent rate

The indictment charged the defendant with deviation from a standard of rates fixed by a common carrier under the law The judgment of this court is that there was no such fixed standard

The federal statute further requires proof of intent and no such proof has been produced Intent cannot be proved by proving publication of a rate even if publication were proved It is evident however that not even publication has been proved

This court does not believe that the defendant knowingly committed any violation of the law The court was convinced at the outset of the insufficiency of the evidence to show intent and has found nothing else to make him change his view

"In reference to the counts in the indictment referring to oil shipments from Chappelle Illinois here was a fatal variance between the indictment and the evidence The statute provides that there can only be two classes of offenses One is in offense by a common carrier in shipping goods over its own lines only the other is in shipping its goods over its own and other lines

Wisconsin To Be Repaired

Portsmouth N H March 10—The battleship Wisconsin one of the globe circlers has arrived here for repairs $200 000 has been appropriated for the work

SHE WANTS $40,000 FOR NOT MARRYING

Thats Claim on Howell Estate Made by Miss Shaw

Canton March 10 A unique contract which bound Miss Alice Shaw one of Canton's prominent society ladies never to marry on one condition during the life of a man by rejected on on the basis of a suit for $40 000 filed here today against the estate of David Howell

Howell died at his home in Hamilton Ohio two years ago Miss Shaw alleges that she became engaged to marry Howell in November 1888 but later broke the engagement He succeeded however according to her petition in making her promise never to marry any one else and for this promised to make her independent when he died

Howell's will gave Miss Shaw only $ 00 a year In her suit against Charles I Heller of Hamilton his executor she claims that the estate is worth $ 00 000 and that $40 000 is none too much for fulfilling her promise

THE SALVATION OF HUMANITY

Lies in Race Suicide According to W C T U Workers

Canton O March 10—"Race suicide is the salvation of humanity" declares Mrs Sarah K Meredith state recording secretary of the Ohio W C T U

Mrs Meredith's address before the Central Labor Union here last night has divided the city into two camps of discussion Notwithstanding Theodore Roosevelt she declared I am opposed to large families It is all very well to preach against race suicide while riding around in a luxurious private car What we want in children is quality not quantity

Mrs Meredith advocated a pension for bachelors instead of a tax Men who marry and are not fit to bring children into the world as well as one who should be taxed she said

ATTRACTION OF KINDRED SOULS

All That Exists Between Parson and Mrs Lockhart,

ACCORDING TO TALE RELATED BY FORMER

He Simply Receives Visits from His Soul Mate

The Preacher and the Young Wife of Atlanta City Business Man Are Found in the Preacher's Room It Is Alleged They Have Been Living Together, but Under Spiritual Conditions Only Says Parson

Atlanta Ga March 10—Soul mate visits and their complex unrest drew one of the largest crowds ever seen in Atlanta city court today when the Rev Charles Wolferman a graduate of Moody theological seminary of Chicago was arraigned following his arrest for alienating the affection of the pretty young wife of an Atlanta business man

The preacher and Mrs Mary Lockhart were found alone in the former's room They admitted it is alleged having lived together for some time but denied that they had done anything wrong Rev Mr Wolferman explained to the court that under existing spiritual conditions between himself and Mrs Lockhart they are entirely innocent He further elucidated that as she was his proper soul mate or affinity it was proper that they be together

Let her said the preacher that there will be a misunderstanding on the part of the public but Mrs Lockhart was paying me only a usual soul mate visit This is simply a case of attraction of kindred souls

Desirous of further illumination on the subject court held Rev Wolferman in examination

Motion for New Trial

Mt Gilead O March 10 Motion for a new trial for Taylor charged with murder of Governor Goebel will be argued before Judge Kinkade in this city tomorrow Taylor is now confined in the Franklin county jail Bail in the sum of $100 000 bond for appearance of the accused at each session of the court which must be given by the sheriff Taylor's attorneys say does not think bail will be given

Ends Matrimonial Woes

Lima O March 10 John A Daily who came to attention in Cincinnati by reason of Contractor McCarty wealthy septuagenarian widow of Wayne county and Hon D Mannix speaker of the house of representatives is to be wed here this week to a bride

PAYS NO HEED TO GOVERNORS

Ohio Legislature Disregards Their Recommendations.

POLITICS DOES NOT CUT ANY FIGURE

Treats Harmon as Well as His Predecessor

State Treasurer Is Now Making the State a Thousand Dollars a Week by Letting Out the State's Money to Banks by Competitive Bidding but His Successor May Discard the Practice

Columbus O March 10—Little heed was paid by the general assembly at the special session now over to the recommendations of either Governor Harmon or his predecessor Governor Harris The latter asked for the passage of a bill making mandatory the loaning out of the state funds by competitive bidding but no such law was enacted It is optional with the state treasurer as to whether he loans out the funds in that way The present incumbent of the office has adopted the system and the state has gained to the extent of $1 000 a week But without an law for competitive bidding and treasurer may dump the money in any bank he chooses has own included Governor Harmon recommended his predecessor request for such a law and in addition asked that the state board of deposit which is supposed to have charge of the loaning out of the funds be changed so that the state bank superintendent would take the place of the auditor of state as a member and that the governor be made a member of the board The house passed a bill providing for these changes but the senate consigned it to the scrap pile

Great Percentage Lost Out

Of the 81 bills introduced less than fifty have been passed by both legislative branches Among those are the Dean Crist bill to regulate the sale of liquor and prevent treating in dry territory the Landon bill providing a option entence for illegal sale of cocaine the Calvert bill prohibiting the employment of women where there is dangerous machinery the Mendel bill providing for medical inspection of school children and other measures establishing two state school inspectors abolishing stand arms headquarters at Columbus permitting municipalities to establish free lodging houses to punish telephone employes who tie up several messages authorizing boards to provide for instruction in manual training Columbus subscriptions away from the county seat for the payment of tax creating state armory board of four military officers and providing for a levy of ten cent of a dollar tax and for the transfer of moneys and the disbandment of the Cleveland troop of cavalry the legislature appropriated $ 000 but the time ran out before the sale of bonds and so the bill failed

What It Cost

Columbus O March 10—The extraordinary session of the seventy eighth Ohio general assembly practically ended last night

This is a recapitulation of its acts of statewide interest and its cost to the taxpayers of the state

Salary of members $151 000 salaries of clerks porters sergeants at arms pages stenographers etc $30 000 printing and incidental expenses including mileage $30 000

For this total out of a quarter of a million dollars the legislature has given to the people the following things

Election of Theodore Burton to the United States senate an appropriation bill carrying not to $5,000 000 quadrennial appraisement of real estate a bi partisan investigation of state department and institutions an added tax of half a million dollars for the support of the national guard an increase of salaries of county recorders an increase of salary for the state highway commissioner and his assistants a plan to partially modernize the penitentiary

The assembly was called to elect a United States senator and to provide taxation measures to meet the great needs of the state It has provided no taxation relief

The senate has buried the Woods tax and public utility commission bill that would have provided $5 000 000 extra in added revenue It has buried the initiative and referendum

Only Dissenting Vote

Columbus O March 10—Representative Lubanks of Cleveland, the only negro in the Ohio general assembly cast the only vote against returning to the state of Alabama a confederate flag captured at Selma Alabama nearly fifty years ago by the Fourth Ohio volunteer cavalry The governor of Alabama has asked Governor Harmon for the flag the Fourth Ohio volunteer cavalry association has offered to furnish an escort for the banner on its return home and the general assembly has given its assent

KIDNAPPING OF FORMER GOVERNOR

Is Prevented by Inquisitiveness of a Real Estate Man

Indianapolis Ind March 10—Ex Governor W S Taylor of Kentucky still a fugitive here is held today for the first time how narrowly he escaped from being kidnapped bound gagged and mailed in a coffin to be shipped to Louisville where the ventilated coffin was to be opened and Taylor tried on the charge with the murder of the late Governor Goebel

The plan was laid here by Colonel John Burchfield of Lexington Kentucky It failed and Colonel Burchfield became the Indianapolis police who were friendly to Taylor got wind of it and furnished guards night and day for the Kentuckian

Lured by the $100 000 reward for the return of Taylor several soldiers of fortune of Kentucky came to Indianapolis rented a room in the house to which Taylor was to be transported at such an opportune moment he could be seized and stored the coffin in the vacant house In this house Taylor was to be bound and gagged and mailed in the coffin An inquisitive real estate agent who wondered why the men who rented his house did not move in spoiled the plan

CAMP PERRY HAS BEEN SECURED

Ohio Grants Use of Rifle Range to National Association

Washington March 10 Arrangement were perfected with the Ohio authorities for holding the annual matches of the National Rifle association of America at Camp Perry Ohio July 31 to August 7 next at a meeting of the executive committee of the organization Tuesday matters were agreed to the program on for the matches and an individual championship

The committee also accepted the offer of Colonel John Jacob Astor of a trophy for the interscholastic indoor championship match the trophy to be kept in competition 20 years and then given to the school winning at the most times Fifteen universities and colleges have entered in the intercollegiate indoor rifle match to be held from to 27 and about 8 school teams in the interscholastic indoor championship match in April

GIRL NOT KILLED BY HIGHWAYMAN

Baltimore Youth Admits Murdering Sweetheart

Baltimore Md March 10 Under questioning by the police John T Mueller confessed that it was he who shot and killed his sweetheart Miss Minnie Reed and that the story of the highwayman was the truth in the story he told immediately after the shooting to the effect that he and Miss Reed were held up at a lonely spot near Mount Washington by a highwayman who after securing Mueller's money demanded a necklace worn by Miss Reed Mueller originally stated that in response to this demand Miss Reed slapped the highwayman's face and that thereupon the fatal shot was fired

Mueller declares the shooting to have been entirely accidental His story however is not accepted by the police whose theory is that the killing was premeditated They believe that Mueller wished to break off the engagement with Miss Reed The wedding was set for April 11

POLISH PRIEST ASSASSINATED

In Parish Rectory at Newark, New Jersey

HIS HOUSEKEEPER BADLY WOUNDED

Her Chances for Recovery Are Held Very Slight

The Crimes Are Committed by Three or Four Men Who Call at the Rectory at an Early Hour This Morning and Are Admitted by the Housekeeper—A Number of Suspects Arrested

Newark N J March 10—Rev Erasmus Antione rector of St Stanislaus Polish Catholic church was assassinated in the parish rectory this morning by three or four men The housekeeper of the rectory Miss Antina Tomiste was also shot The priest died on the way to the hospital in an ambulance The woman will probably die The cause of the shooting has not been learned The man who shot the priest escaped

Rev Father Antione had just come from the church where he had been offering mass when the doorbell rang and Miss Tomiste a woman about forty seven years of age responded There was a group of either three or four at the door and they asked to see Father Antione The priest came down stairs from his room He greeted his visitors and escorted them into the little front parlor of the rectory What happened there is a mystery The first intimation that something was wrong was when the shots were heard

Miss Tomiste rushed into the room and was struck down at the door by a bullet The men rushed over the fallen body of the woman made their way through the front door to Belmont avenue and escaped

No Description of Men

No definite description could be obtained of the men

Miss Tomiste is unable to tell her story of the affair

Four arrests have been made in the shooting of Father Antione Alexander Serdickoski a former Newark policeman is among the prisoners He was taken to police headquarters Michael Pohich and a woman Antonina Sewezyck are also under arrest The name of the other prisoner has not been given out by the police Father Antione was shot three times through the body At St Barnabas hospital it noon it was stated that Miss Tomiste has only a slight chance for recovery She was shot twice through the body

The dead priest came here from Paterson New Jersey three months ago He was assistant rector at St Stephens Catholic church Paterson About a year ago there was trouble among the parishioners of St Stephens but it is declared that Father Antione had no part in the existing differences between the two factions

St Stanislaus church here is on Belmont avenue It is the largest Polish Catholic parish in New Jersey and has a parochial school attended by more than 700 Polish Americans The rectory adjoins the church

GO BACK TO THE MIDDLE AGES

Do the Women for Them Up to Date Gowns

Chicago March 10—At the national dressmakers convention which began its sessions today the fact will be made public that the newest gowns in feminine apparel date as a matter of fact from the middle ages The gown that has been decided upon for this year has an armoniere or sort of pocket hood made of the same material as the dress from which it is draped and which were much in vogue in the tenth eleventh and twelfth centuries Similar to the dresses of those ages the waist line on the new ones will be lowered about half a foot and long awkward corsets made necessary

VALUES SERVICES OF HOUSEKEEPER

And Shoots Her Husband Who Tries To Get Her Away

Muncie Ind March 10—John Cook fifty police character and ex convict was shot three times through the head and instantly killed at 1 this morning by Ernest Campbell who was infatuated with Mrs Cook and who objected to her leaving his home where he was acting as housekeeper and rejoining her husband The murder was committed in the presence of Mrs Sarah Campbell aged 5 and mother of the murderer Cook's wife and two of three other Campbell escaped

DIVORCE IS GIVEN TO THE HUSBAND

In the Divorce Proceeding Brought by Mrs Stirling

Pittsburg March 10—Judge Guthrie who presided in the notorious Stirling divorce case today handed down his decision granting John Alexander Stirling a divorce on his cross petition

Mrs Clara Elizabeth Stirling formerly an actress of Washington District of Columbia sued her husband for divorce naming Mrs Mabel Atherton a famous English beauty as corespondent Stirling replied with a cross suit saying that his wife had been unduly intimate with Lord Northland Much hearing of the case sensational evidence was produced which crowded the court room daily and showed at last a very lax moral code among the section of English society which figured in the case

Under the Scotch law finds Guthrie's decision so similar to that and Mrs Stirling loses all title to her marriage settlement while Stirling claims a life interest in his wife's property Stirling was given the custody of the only child

KEEP AWAY FROM THE WEST COAST

Is the Advise of Cincinnati Man to Roosevelt

Cincinnati March 10— Keep away from the west coast of Africa if you value your life Mr Roosevelt

The warning to the ex president of the United States on the eve of his hunting trip to the dark continent came today from Arthur Hotchkiss a patient at the Cincinnati hospital Hotchkiss according to physicians is the only white man in the world who lived through two attacks of black water fever the great African man destroyer

"Even if Roosevelt takes along a score of doctors he will run chances of catching the disease said Hotchkiss who was in Africa three years as a trader for a Liverpool firm

Black water fever is contagious Hotchkiss says and is primarily contracted from drinking stagnant water from wells the only fluid to be had in certain places

RAVAGES OF THE GREAT WHITE PLAGUE

Reports Show a Slow Decrease in the Death Roll

Washington March 10—A comparison made by the census bureau of the death rate in fifteen states the District of Columbia and seventy six cities in which a record of deaths is kept shows that the ravages of the great white plague are being slowly reduced through the strenuous efforts that have been put forth during the past few years by medical science

In this registration area the death rate of consumption declined from 184 2 in 1900 to 18 6 in 1907 Tuberculosis of the lungs caused nearly nine tenths of the deaths from tuberculosis in all its various forms The mortality among the American Indians from the disease is increasing Cities show the highest death rate from tuberculosis

ROOSEVELT FAMILY WILL GO TO ITALY

Will Pass the Time at Carew Villa Near Rome

Oyster Bay N Y March 10—It is announced that the entire family of Colonel Roosevelt with the exception of Mrs Longworth and Theodore Roosevelt Jr will go to Italy during the summer and will be joined there by the former president after he concludes his African hunt

During their stay in Italy the Roosevelt family will be the guests of Mrs Roosevelt's sister Miss Carew at her villa near Rome

UPTON SINCLAIR DANGEROUSLY ILL

Is Suffering Attack of Fever in Rey West Hospital

Key West Fla March 10—Upton Sinclair the novelist is dangerously ill in the public hospital here He was taken down with fever while enroute on the Mallory line steamer Mimo from Galveston to New York and became so ill that it was decided to send him ashore at this port for hospital treatment

COUNT ZEPPELIN MAKES ASCENSION

His First Trip Since Accident to His Big Ship

Friedrichshafen March 10—In his new airship Zeppelin III Count Zeppelin made his first ascension today since the dramatic destruction of his second big ship Zeppelin II a few months ago entirely of members of the aeronautical battalion of the army

Ends Her Life

Columbus O March 10—Worried because she was in bad health and felt that she could not give her family of seven children the care and attention she should Mrs Laura Cook wife of Daniel Carroll Cook a member of the Columbus Chamber of Commerce ended her life this morning by taking carbolic acid Cook was the agent of a dental

Young Mocking at Money

Has no aim if he has no means

MAID MAKES CONFESSION

Admits She Is Guilty of the Many Thefts,

REPORTED TO AUTHORITIES

By Young Women of Wooster Dormitories

After a Chase of Three Months Across the Continent, Allen George Beatty, a Safe Expert, and a Los Angeles Woman Are Arrested at Dayton—Operator Dies While Sending a Message

Wooster O March 11—For many months the young women rooming in the dormitories of the University of Wooster have reported the theft of money clothing and jewelry a number of the pieces of jewelry being diamond rings and brooches of considerable value A young woman of this city has confessed she took the money but denies stealing jewelry or clothing Another young woman student is under suspicion of being the diamond thief and sensational developments are expected

Dayton Police Make Arrest

Dayton O March 11—After a three months chase across the continent Allen George Beatty a safe expert whose home was formerly in Miamisburg O and Fannie Wilson well known in Los Angeles were arrested here Beatty is charged with robbing the First National bank of Los Angeles of $ 700 on Dec 14

Coal Companies Merged

Bridgeport O March 11 — Plans are reported under way for the consolidation of the Loram Coal and Dock company and the Youghiaghenny and Ohio Coal company with a combined capital of $20 000 000

Operator Dies at Post

Columbus O March 11—Charles T Ashley jr telegraph operator in the general offices of the Pennsylvania railway was stricken with apoplexy while sending a message He died within five hours

Ohio River Captain Dies

Gallipolis O March 11 — Captain Samuel Clarke Coulter known in the coal carrying trade from Pittsburg to New Orleans is dead at Freedom Pa He was a veteran of the civil war

EXPLANATION BY DICKINSON

Tells Chicago Clubmen Why He Is in Cabinet

Chicago March 10 — Secretary of War Jacob M Dickinson appeared before the Iroquois club a Democratic organization and made his first formal address since his appointment by President Taft

Mr Dickinson's presence before this body was objected to last week by Former Mayor Edward Dunne on the ground of inconsistency

In his remarks the secretary reclaimed his status as a Democrat and told the club members what sentiments toward the south moved the president to appoint him

THE BAUGHMAN BROTHERS ESCAPE

Indianapolis Jail Not Strong Enough for Ohio Robbers

Indianapolis March 10 — Robert and James Baughman arrested several weeks ago following a series of robberies in Ohio and Indiana made their escape from the county jail and have not been recaptured James Baughman was arrested at Anderson charged with the robbery of a post office at Upland Ind and Robert Baughman was taken in at Piqua O

Big Find Follows Dreams

Napoleon O March 10 After dreaming three nights in succession that a valuable diamond pin could be found on the Methodist church lawn where it had been lost several days before Curtis Snyder went to the place revealed in his dreams and picked up the ornament

It would be a good deal easier to love some saints if they would hurry to heaven

THE "one best plan" for anyone suffering from Sour Stomach, Heartburn, Indigestion, Bloating, Costiveness, Colds or Grippe is to take a short course of HOSTETTER'S CELEBRATED STOMACH BITTERS

NEWSPAPERARCHIVE®

INFORMAL LUNCHEON AT RICHWOOD HOME

Mrs. J. W. Tallman and Mrs. Ida King Hostesses.

MRS. O. P. LENOX IS GUEST OF HONOR

A Sunday-School Class Affair at the Home of Mrs. Carter Bostwick. Mr. and Mrs. Bostwick Will Soon Leave Richwood—A Sunday-School Convention—Village Notes.

Richwood, March 11.—[Special.]—Mrs. J. W. Tallman and Mrs. Ida King gave a very pretty informal luncheon, Tuesday afternoon, at their home on south Franklin street, Mrs. O. P. Lenox, of Columbus, being the honor guest. The company was composed of Mrs W. H. Lyons, Mrs. C. H. Huffman, Mrs. J. L. Horn, Mrs. F. A. Martin, Mrs. Gertrude Millar and Mrs. O. P. Lenox.

Misses Mary and Georgeana Peet and Alba Handley were in Marion, Tuesday.

Joseph Brown and family moved, Tuesday, to their new home on north Franklin street.

Miss Edna Colver spent last week with friends in Dayton.

A son was born, Tuesday night, to Mr. and Mrs. Edward McFaden, of south Franklin street.

Mrs. William Harris is seriously ill at her home on south Clinton street, suffering of paralysis and a complication of diseases.

Milton Freshwater, of Chester, West Virginia, was in Richwood, Monday, preparing to ship machinery and tools used in the paving of Franklin street, last year. Mr. Freshwater had charge of the work here and will go from here to Cleveland.

Eighteen members of Mrs. J. M. Flickinger's Sunday-school class in the M. E. church gathered at the home of Mrs. Carter Bostwick, of east Ottawa street, Tuesday evening, and spent several very enjoyable hours. Mrs. Bostwick and her husband will leave, soon, for their new home in Delaware. As a token of their esteem for the hostess, the ladies presented her a handsome silver fork.

The Jackson township Sunday-school convention was held at Finley chapel, Sunday evening, and was largely attended. An interesting program was rendered and music was furnished by an orchestra. The welcome address was delivered by C. S. Cheney, and the response was by Theodore Munson. The principal speakers were Rev. M. C. Wisely, of Green Camp; W. W. Plotner, the county president, of York, and Frank Holt. Others who took part in the program were R. R. Lynn, C. F. Sparks, Mrs. W. N. Hedges, Mrs. I. N. Campbell, Mrs. C. A. White, J. C. Cheney and J. B. Davis.

Miss Etta L. Whipps and Mr. Chester L. Moody, of Byhalia, were quietly married, Thursday evening, by Rev. Heber Hobson, at the groom's home. The bride has been making her home with her brother, Harry Whipps. Mr. and Mrs. Moody will reside in Byhalia.

Mrs. Lovina Marriott was hostess to the W. C. T. U., Tuesday afternoon, at her home on west Bomford street. Owing to the inclemency of the weather the attendance was not so large as usual. The subject for the afternoon was "Physical Culture an Educational Measure." The subject was discussed at some length and a profitable meeting resulted.

Mrs. Ida M. Rapp and Mrs. A. C. Bachman and son, Master Paul, of Marion, Mr. and Mrs. Elmer P. Geach and daughter, Miss Evelyn, of Columbus, were guests, last week, at the Rapp home, on east Blagrove street.

Robert Lenox, a student in the Germantown Military academy, near Dayton, visited his parents, Mr. and Mrs. O. P. Lenox, during the past week.

The Ladies' Aid society of Finley chapel, northwest of Richwood, held a very enjoyable supper and social, Friday evening, at the J. B. Davis home, near here. The supper was given by the ladies of the fourth division of the church and was well attended.

Harvey Penney, who has been visiting his parents, Mr. and Mrs. F. O. Penney, returned to Chicago, Monday night, where he is employed in a railroad tower.

Mrs. George Hageman, of Marion, is spending the week with her parents, Mr. and Mrs. D. C Parish, northwest of Richwood.

Mr. and Mrs. William Thornhill were in Columbus, Monday.

Mrs. H. V. Spicer, at her home on east Blagrove street, was hostess to the Woman's Home and Foreign Missionary society of the Presbyterian church, Wednesday afternoon. At the close of the business meeting a pleasant social hour was spent and lunch was served by the hostess.

Mrs. W. C. Sloop visited her sister, Mrs. S. C. Smith, of Marion, during the past week.

Mr. and Mrs. George Hunt have sold their property on north Franklin street to A. Losey.

Thirty-four young people gathered at the home of Mr. and Mrs. Richard Worthington, just west of Richwood, Thursday evening, and spent several very enjoyable hours. The host was Scott Worthington, who, with his parents, will move in a short time to their farm about six miles west of here. Games and music made the evening pleasant and refreshments were served by Mrs. Worthington.

Rev. Leon Arpee left, Monday, for Sunbury, where he is assisting in a series of evangelistic meetings.

Mr. and Mrs. Al C. Eggert left, Monday, for Columbus, where they are visiting the latter's mother, Mrs. Louisa J. Housel.

Mrs. Frances Graham returned home, Sunday, from London, where she spent the winter with her sister, Mrs. Martha Livingston. Mrs. Graham has rented her property on east Ottawa street to B. C. Loveless and family and is storing her household goods preparatory to returning to London for the summer.

Arnold Houghton, of Marion, was a guest, Monday, of Mr. and Mrs. Bert Wiley, northwest of Richwood.

Miss Anna Shipley left, Sunday, for Dayton, to spend several days at a wholesale millinery house. Miss Shipley will be employed in the millinery store of Miss Eva Cartwell, at West Mansfield, during the season.

F. O. Penny was in Columbus, Monday, on business.

Miss Lamont Baldwin left, Sunday, for Dayton, where she will be employed for the season in a millinery store.

Rev. Mrs. Tryphena Morris, pastor of the Friends' church, at Mt. Gilead, occupied the pulpit of the Methodist Protestant church in Richwood, Sunday evening. Her exceedingly interesting sermon was heard by a large congregation. Rev. N. J. Kinney, pastor of Claiborne circuit, assisted in the meeting, as did also the local pastor, Rev. M. R. Stover. Special music was rendered by the choir, under the direction of David Neal.

Dr. and Mrs. E. L. Mather, of Akron, spent Saturday and Sunday with the former's parents, Mr. and Mrs John Mather, south of Richwood.

Miss Mary Eckelberry, of Monnette Hall, Delaware, spent Saturday and Sunday with Miss Mildred Horn and other friends here.

Miss Madge McDowell, of Delaware, visited her parents, Rev. and Mrs. J. P McDowell, during the past week.

Miss Mary Andrews, who has been employed in a wholesale millinery house in Columbus, for several weeks, is visiting her parents, Mr. and Mrs. R. S. Andrews, and will leave soon for Shelby, to accept a position for the season.

Mr. and Mrs. Charles Weaver and little son were guests, Saturday and Sunday, of Mr. and Mrs. W. E. Norris of Kenton.

Mrs. Margaret Edgar, of Jersey City, New Jersey, is visiting her daughter, Mrs. John A. Shipley, of north Clinton street.

James Harrison has returned from Virginia where he spent several weeks with his aged mother and other relatives.

Mrs. E. I. Fissel, at her home on east Blagrove street, entertained her Sunday-school class in the M. E. church, Tuesday evening, in a highly enjoyable manner. The class is composed of young boys and Mrs. Fissel was assisted in entertaining her guests by the pastor, Rev. Charles B. Cramer. During an intermission in the merry-making a maple taffy pull was enjoyed. Those present were Willis and Paul Arthur, Ben Snyder, Don Tracy, George Woolley, Charles Boyd, Floyd Cahill, Charles Fox, Marion Scott, Harry Young, Vern Zuspan, Jesse Hancock and Jesse Meade.

The Ladies' Aid society of the M. P. church met, Wednesday afternoon, with Mrs. M. R Stover, at the M. P. parsonage, on east Bomford street. Considerable business was transacted.

Frank Cramer, of Crestline, was the guest, Tuesday, of his grandmother, Mrs. Martha Cramer, and other relatives here.

D. C. Parish, who recently sold his farm, northwest of Richwood, to I. N. Campbell, has purchased the O. B. Bolenbaugh farm of 147 acres, between Richwood and Byhalia.

SUPPLEMENTAL RULING MADE

In the Stirling Divorce Matter Today.

Edinburg, March 11.—Lord Judge Guthrie today issued a supplemental ruling in the Stirling divorce case. He ordered that Mrs. Clara Elizabeth Taylor Stirling shall have reasonable access to the child, who was yesterday given into the custody of the father, John Alexander Stirling. The judge also ruled that Stirling must pay his wife's expenses in the suit but that Lord Northland, who was named by Stirling as corespondent in the case against his wife, must pay the expenses of the wronged husband.

Mrs. Stirling announced today that she would carry the case to the highest court—in this case the house of lords. It must first, however, be taken to the higher Scotch court, and this appeal will not be heard before April at the earliest, and perhaps not before next November.

2,407 Saloons Out.

Columbus, O., March 10.—The number of saloons in Ohio decreased from January, 1908, to January, 1909, from 9,418 to 7,011, largely as a result of the Rose county option law.

Liquid Smoke. R. T. Lewis & Co. 43-wk-3

MRS. J. G. GUINTHER VERY BADLY INJURED

She Breaks Leg in Two Places by Falling.

MISS HAZEL HEILEMAN HOSTESS TO COMPANY

Affair Is Given in Celebration of the Seventh Anniversary of the Birth of Hostess—Afternoon Is Passed with Games and Various Social Diversions—Notes of Martel.

Martel March 11.—[Special.]—Mrs. J. G. Guinther met with quite a painful injury at her home near New Winchester, Saturday afternoon. She was attempting to pass through a gate when it swung back and tripped her, throwing her to the ground and breaking both bones in her left leg, one just below the knee and the other just above the ankle. Dr. J. E. Baker, of Caledonia, was summoned and rendered the proper surgical attention.

Mrs. Thomas McKinstry and Mrs. Mary Miller, of Bucyrus, and Miss Myrtle McKinstry, of Manatau, Colorado, were the guests of Mrs. John Neff Monday.

Miss Etta Mae Hostetter, of Marion, was the guest of Miss B. Gayle Clouse, Saturday and Sunday.

Honoring the seventh anniversary of her birth, Miss Hazel Heileman pleasantly entertained a number of her little friends, Saturday afternoon. Games were enjoyed and light refreshments were served.

William Finney, of Mansfield, visited at the home of his daughter, Mrs. J. A. Auld, from Saturday until Monday.

Mrs. Cassie Plotner and daughter, Olive, were the guests of Mrs. William Weidamier in Marion, from Friday until Sunday.

Mr. and Mrs. James Amick visited at the Xenia Emaheiser home, south of town, Sunday.

Mr. and Mrs. John Pfirsch and family were summoned to Waldo, Friday, to attend the funeral of Mrs. Pfirsch's mother, Mrs. George Wilt.

Albert Fullilove, of McGuffey, was a business visitor here several days last week.

John Winch, of Marion, was the guest of Martel relatives and friends over Sunday.

Otto Winters has accepted a position as clerk in the Big Four freight-house in Marion.

Mrs. J. E. Cyphers and Mrs. Charles Trefz were Galion visitors Wednesday.

Miss Ada Rutherford and Master Robert Gilmore, of Mansfield, visited at the home of the former's mother, Mrs. M. S. Rutherford, from Friday until Sunday.

Mr. and Mrs. John Maloney, of Marion, visited from Friday until Sunday at the F. M. Spurlock home here.

Miss Vada Rush, of Marengo, was the guest of Miss Belle Haney over Sunday.

Mrs. Cassie Early has moved her household effects from the Price property to that owned by Cloyd Heileman.

Mrs. John Rosin was the guest of relatives and friends in Marion several days last week.

Miss Dayse Markey visited at the David Burch home in Agosta, from Friday until Sunday.

Clarence Rutherford visited relatives in Mansfield, Tuesday and Wednesday.

Miss Hattie Lyon, of Stringtown, is visiting her sister, Mrs. James Crissinger, here this week.

Mrs. Elmer Rorick and sons, Karl and Ralph, were the guests of relatives in New Winchester, Saturday and Sunday.

Misses Lenna Neff and Helen and Bernice McKinstry visited at the Benjamin Fox home in Prospect, from Friday until Sunday.

Mrs. A. S. Downs was the guest of relatives at Caledonia, Wednesday.

List Rutherford, of Marion, visited relatives here several days last week.

John Hummer, of Caledonia, was a business visitor here Tuesday.

Miss Blanche Lindsey, of near Monnett, was the guest of relatives here Tuesday.

GREEN CAMP NOTES OF THE PAST WEEK

Some Happenings of Interest in the Village.

Green Camp, March 11.—[Special.]—Mrs. Alice Savidge, of Carey, visited her father, Isaac Davis, last week.

Mr. and Mrs. J. N. Court, of Marion, visited their son, W. J. Court, of Oak Hill, Sunday.

Mrs. S. E. Bricker delightfully entertained Mr. and Mrs. J. C. Porter, Mr. and Mrs. Walter Bricker, Mr. and Mrs. Frank Bricker and Mr. Mrs. J. B. Porter in honor of her birthday anniversary, Thursday.

Mr. and Mrs. Guy Huffman, of Richwood, and Miss Clara Bricker were the guests of Landa Vanetta, Sunday.

Mrs. Ottebocker, of Greenwich, is visiting her daughter, Mrs. S. E. Watts.

The memorial services of Hester, the little three-year-old daughter of Mr. and Mrs. Samuel Foose, were held at the M. E. church, Sunday morning, Rev. Wisely officiating. The little one died, December 28, of scarlet fever.

Mrs. Albert White and C. E. White entertained their Sunday-school classes of the M. P. church, of Essex, Thursday night, at the home of C. E. White. Thirty members of the classes were present. A good time was enjoyed and refreshments were served.

Rev. Mr. Beber and son, of Bucyrus, visited at the home of William Long, north of town, Sunday.

Mrs. Emma McNeal visited Marion friends last week.

The Young People's class of the M. E. Sunday-school was nicely entertained by Miss Ruth Petty, at her home last Wednesday evening. The time was passed with music and games. Refreshments were served during the evening. Miss Hulda Porter was the only guest of the class.

Mrs. F. E. Dowell, of Marion, visited friends here Monday.

Miss Nancy Johnson visited Marion friends last week.

Rev. Levi Davis visited his daughter, Mrs. Joseph Folk, at Marion, a few days last week.

Mr. and Mrs. A. F. White gave a maple-sugar party at their home, west of town, Tuesday night. The guests were Mr. and Mrs. J. E. Clark, Mr. and Mrs. Jay Hall and Mr. Harry Sibole.

Albert Slack is sick this week.

Miss Mary Fish spent last week at Marion.

Miss Katie Berry visited friends in Marion over Sunday.

LIQUOR TAX FIGURES COMPILED BY AUDITOR

Facts Gathered as to the January Collection.

WORK FINISHED BY THE STATE AUDITOR

The Decrease in Revenues for the State and Locally as Result of Dry Measures—A Decrease in the Number of Saloons in Five of Large Cities of the State.

Columbus, March 11.—The decrease in number of saloons in Ohio from January 1908 to January 1909—a total of 2,407—means a big loss in Ohio's income.

The compilation of the settlement of the liquor tax by Auditor of State E. M. Fullington, on the January collection, completed Wednesday makes this showing:

The January, 1909, collection amounted to $3,418,603.70, as against $4,600,659.41, collected in the previous January. The state's share of the Aiken tax dropped in the year from $1,381,060 in 1908 to $1,026,415 in 1909, while local revenues decreased from $3,219,559 in 1908 to $2,392,188 in 1909.

There was a decrease in the number of saloons in all five of the counties with large cities, as follows:

Cuyahoga from 2,078 in 1908 to 1,967 in 1909; Hamilton from 1,756 to 1,692; Lucas from 607 to 604; Franklin from 532 to 498; Montgomery from 380 to 326.

CITY IN BRIEF.

A New Bakery—Miller McKibben and William McClain have leased the room formerly occupied by the Bauslinger bakery, No. 204 south Main street, and, Friday, will open an up-to-date bakery and catering establishment. The new firm will be known under the name of McKibben & McClain

Will Open Garage—G. E. Abel & Company have secured a lease on the Uhler barn at the rear of the Pilgrim Inn and will open a garage some time next week. Mr. Abel has been identified with the Mora Auto company, of New York, and the E. R. Thomas company, of Buffalo. The new company will handle the Mitchell cars and will make a specialty of repair work.

Shed Destroyed—While playing with matches in a shed at the rear of his home, the four-year-old son of Joseph Orians, of west Center street, set fire to the shed, shortly before 4 o'clock, Tuesday afternoon. The fire department was called, but the shed was almost consumed when the department arrived. The loss will amount to about $30. The shed was used as a storage place.

Many Horses Sold—The regular Monnette horse sale, held Wednesday at the Cox & Thornton barn on north Main street, was attended by a large number of buyers, including representatives from several of the large city markets. Nearly seventy head were sold and brought good prices. E. S. McNabb, of Ashland, was the auctioneer.

Many ladies are going to put off going to Marion until Monday so that they can visit the fine new Uhler-Phillips store the first day it will be open.

Uhler-Phillips will resume business in their handsome new store Monday.

Corner Center and Prospect street. 1-wky

The low shoes sold by Beatty & Long don't slip at the heels or gap at the tops wk

MRS. J. K. PETERS ENTERTAINS A CLUB

Pleasant Social Affair at LaRue Home.

REV. E. N. LONG RESIGNS PASTORATE

Baptist Minister Decides To Leave LaRue About April 1—Twentieth Century Club Meets with Mrs. N. Sifritt and Observes a Program of Interest—LaRue Items.

LaRue, March 11.—[Special.]—Mrs. J. K. Peters pleasantly entertained the members of the Embroidery club, at her home on Chestnut street, Friday afternoon. Aside from the club members, Mrs. G. A. Stahl, of Kenton, Mrs. G. C. Allinger, Mrs. John McElheny, Mrs. James McNeil, and Mrs. C. F. Stahl were guests of the hostess. An enjoyable season of embroidery work was passed. Refreshments were served by the hostess.

Mr. and Mrs. Charles Metz and children visited relatives in Meeker, Sunday.

Mrs. Alfred Sager, of Marion, has been the guest of relatives at LaRue and in the vicinity the past few days.

Mrs. Susie Jackson, of New Castle, Pennsylvania has been the guest of her father, E. Anderson, and family of west Market street the past week.

Rev. E. N. Long, pastor of the Baptist church of this place, has resigned and expects to leave here the first of April.

Mr. and Mrs. J. A. Henkle, who have made their home with a daughter in Marion for the past four months, returned to their home on Front street Monday.

E. Anderson spent Sunday in Galion with his sister, Miss Jane Anderson, who is very ill at the home of Mr. and Mrs. Earl Herron, of that city.

Mrs. J. W. Campbell and children returned home, Saturday, from a visit with her parents near Morral.

Mr. and Mrs. D. H. Clements returned home, Monday morning, from a few days' visit with Mr. and Mrs. Carol Bell, of Union City.

Miss Bertha Anderson returned home, Saturday evening, from a visit with relatives at Galion.

Miss Natella Norris, of Cleveland, visited at the home of her sister, Mrs. George Raub, south of LaRue, a few days last week.

Mrs. Amanda Hazlett returned Thursday to her home in Madison, after visiting relatives here a few days. Misses Edith and Bertha Knapp accompanied her.

Mrs. Marcus Holland and daughter have gone to Marion, to make an extended visit with relatives.

Charles Bell left, Monday, for Columbus, where he expects to secure employment.

Mrs. Emmet Marks and three children, of Fostoria, have been guests of Mr. and Mrs. C. W. Grimes, of south High street.

Mr. and Mrs. Andrew Shuster and son, of Roxabell; Mr. and Mrs. Benjamin St. Clair, of Gillespieville; Miss Carrie and Mrs. Charles Vaughn, of Marietta, were relatives from a distance called here by the death of William Shuster.

Mrs. N. Sifritt was hostess to the members of the Twentieth Century club at her home on east Vine street, Tuesday afternoon. Roll call responses were quotations from "Inaugural Address." Mrs. M. Moiral contributed an interesting sketch on "Danger of Yellow Peril," which was listened to with close attention by the members of the club. "Our Possessions" was an entertaining reading by Mrs. W. H. Johnston. The singing of "America" followed after a discussion of "National Problems" the critic's report was read. This closed the program for the afternoon. Sometime was passed socially and the hostess served refreshments. The club will meet with Mrs. G. T. Baughman of south High street, March 23.

C. V. Mollencopf, of Indianapolis, was a caller at LaRue Wednesday.

Miss Gladys Guthery, of Delaware, was the guest of friends at LaRue, Wednesday evening of last week.

Mr. and Mrs. J. K. Peters entertained the Pedro club, at their home on Chestnut street, Friday evening. Mr. and Mrs. L. S. Walker, Mr. and Mrs. A. F. Marsh, Mr. and Mrs. James McNeff, Mrs. Oza McConnell, Miss Lida Trumbo, Mr. M. C. Clements, and Mr. J. W. Campbell were guests.

Mrs. C. W. Rodgers and Mrs. P. F. Alba were business visitors in Cleveland the first of the week.

Mrs. Harry St. Clair left, Monday evening, for Valdosta, Georgia, to meet her husband where they expect to reside.

Rev. G. F. Kinnear, of the Methodist church, has commenced a series of meetings at the Montgomery church four miles north of LaRue.

Mr. and Mrs. G. A. Stahl, of Kenton, are the guests of Mr. and Mrs. C. F. Stahl of east Vine street this week.

Mathew Miller, of Agosta, was a business visitor at LaRue, Monday.

The Knights of Pythias met in regular session at their hall, Thursday evening. The rank of esquire was conferred on three candidates.

G. F. Baughman was a business visitor at West Liberty, last week. His father came home with him and expects to make his home here.

Miss Bess Mills returned home, Monday evening, from a two-weeks visit with relatives at Cuyahoga Falls.

D. C. Ridgeway was a business visitor in Chicago, Tuesday.

Harry Topliff returned home, Friday, from a visit with relatives and friends in Cleveland and Orwell.

A daughter was born, Wednesday, to Mr. and Mrs. Charles Adams, southwest of LaRue.

Mrs. W. H. Sprague and Mrs. J. E. Johnson have returned home from Dunkirk, where they were called by the illness of their sister, Mrs. Hannah Folt.

Mrs. Elizabeth Miller, of Agosta, was the guest of relatives, at LaRue, Tuesday.

Mrs. Elza Howser and two daughters, of Marion, were guests of Mr. and Mrs. D. D. Clifton, of north High street, Friday.

C. C. Clark was a business visitor in Cleveland Friday.

A son was born, Thursday, to Mr. and Mrs. Andrew Albert, of north High street

Mrs. S. S. Simpson and granddaughter, Nina Riley, returned home, Tuesday evening, from a visit with Mr. and Mrs. Harley Simpson, of Delaware.

Mrs. Maggie Delauder, of Marion, was the guest of her parents, Mr. and Mrs. R. B. Bonner, of Walnut street, Saturday.

Ben Thomasson, of the Ohio Northern university, spent Saturday and Sunday with his parents here.

Mr. and Mrs. Albert Willauer and daughter, Ruth, of Mt. Victory, were guests of relatives at LaRue, Sunday.

Mrs. W. A. Gerlach and son, Harold, visited a few days last week at the C. M. Huber home, near Marseilles.

Clyde Dickason, of Marion, visited, Sunday, with his parents here.

Mr. and Mrs. John Walson, of Marion, are visiting relatives at LaRue, this week.

Mrs. William Drake left, Tuesday, for Franklin, Indiana, where she will be the guest of Mr. and Mrs. C. H. Drybread, a couple of weeks.

Mrs. Harley Dickason and children, of Marion, were guests of LaRue relatives the first of the week.

Miss Lela Titus, of Marion, was the guest of Mr. and Mrs. J. S. Bonner, of north High street, Sunday.

The young ladies of the Epworth league of the Methodist church gave a very pleasing entertainment at Delauder's opera-house, Tuesday evening, which was well patronized.

TWO-CENT TAX STAMP ON ALL BANK CHECKS

Senate Will See That Provision Is Made.

IMPORTATION OF PHILIPPINE SUGAR

Concession Will Be Made the Sugar and Tobacco Interests of the Philippines—The Tax on Beer Is To Be Increased Fifty Cents a Barrel. Additional Revenue Wanted.

Washington, March 11.—If the new tariff bill, being prepared by the house, does not provide for a two-cent tax stamp on bank checks, it is learned that a provision to this effect will be added by the senate.

The duty on lead is cut in the new bill fifty per cent.

Provision will be made for the importation every year of 350,000 tons of Philippine sugar free of duty. A similar concession will be made to the tobacco interests of the island.

The last printed draft of the bill left coffee free, but it is yet possible that the committee may find it necessary to put a tax on this article in order to raise revenues.

The sentiment of the committee is against this, however, and it will be avoided if possible.

It is reported on good authority that the tax on beer is to be increased fifty cents per barrel. From this, the committee expects to raise $16,000,000 additional revenue. It is also stated that zinc is to be taxed 1¾ cents a pound.

An Ohio Republican congressman is strong in his declaration that unless the $1 rate is cut out, and lumber placed on the free list, he and dozens of his associates will fight to the finish.

Many ladies are going to put off going to Marion until Monday so that they can visit the fine new Uhler-Phillips store the first day it will be open.

Uhler-Phillips will resume business in their handsome new store Monday.

Corner Center and Prospect street. 1-wky

Dog Eats Morphine.

Youngstown, O., March 10.—Made a drug fiend by morphine administered during a recent operation, a valuable bulldog owned by Ray Carlstrom, killed itself Tuesday by eating morphine found in a doctor's office.

Heavy or medium weight plow shoes sold "right" by Beatty & Long. wk

FORMER MARION MAN REVIEWS PAST SCENES

J. A. Ulsh Writes Letter and Extends Invitation.

IS ANXIOUS TO MEET OLD MARION FRIENDS

Is the Left Fielder of the Marion Stars in the Days of Long Ago. Mr. Ulsh Is Serving Second Term in the Washington Legislature. Known as "Good Roads" Ulsh.

The Star is in receipt of a letter from J. A. Ulsh, a former resident of Marion, who is now located at Kosmos, Washington. In his letter Mr. Ulsh states that it has been thirty-five years since he left Marion and although he, like the city of Marion and the people here, has changed much since that time, it seems as though it was but yesterday since he played ball on the green with the Marion Stars.

The older residents and baseball fans of thirty-five years ago will well remember Mr. Ulsh as being the hard-hitting left fielder of the Stars, of which team there are a number now residing here. Mr. Ulsh was better known as "Al" and resided in the country, but came to Marion to attend school. He first belonged to the baseball team known as the Wildcat club, which was composed mostly of players who resided in the vicinity just below the cemetery. Mr. Ulsh is now serving his second term in the Washington legislature, and being a leader and principal worker in the Good Roads association, is commonly known as "Good Roads" Ulsh.

Mr. Ulsh is desirous of meeting all his friends, and states that he would be glad to welcome any one from Marion and have them as his guests at the Alaska-Yukon-Pacific fair to live the past years over again.

Beatty & Long's rubber footwear of all kinds wear well. wk

A LARGE COMPANY IS NICELY ENTERTAINED

The Annual Purim Ball Is Given in Huber Hall.

The annual Purim mask ball was held by the members of the Jewish congregation in the Huber hall Wednesday evening. About seventy couples were present there being a large number of visitors from Cleveland, Toledo, Columbus, Bucyrus and Richwood. The entertainment afforded by the costumes was one of the features of the evening. Following the grand march, led by Mr. and Mrs. Simon Bornheim, of Columbus, and Mr. and Mrs. B. E. Kleinmaier, a pleasing program of dance music was furnished by Dowler's orchestra. During an intermission, lunch was served.

The committee in charge of the entertainment was composed of D. E. Kleinmaier, M. Hess and H. M. Vogel.

The rubber boots you buy of Beatty & Long wear and fit. wk

Faith may move mountains, but it him from getting in bad.

DITCH NOTICE.

Auditor's Office, Marion Co., O. Marion, March 13th, A. D., 1909.

Notice to non-resident lot or land owners.

In the matter of the County Ditch improvement petitioned for by C. E. Kirts and others.

Wm. Thomas heirs, Mary Roberts, Emma Wynn, you, and each of you, are hereby notified that on the 13th day of March, 1909; C. E. Kirts and others, filed a petition with the Auditor of Marion County, the prayer of which is for the location, construction and tiling of a ditch on the following starting point, route and terminus, to-wit:—Beginning on the land of C. D. Russle in F. Parker's survey No. 9922, Prospect Tp.; thence in a southerly direction following the course of a present tile drain through the lands of C. D. Russle, A. T. Red, W. E. Wynn, C. E. Curtis, J. Moore, L. A. Carhart and terminating at L. A. Carhart's south line, and the open ditch deepened, widened and straightened through the land of J. Court in Means and McArthur's survey No. 10531 and 10635, and terminating in the Scioto river. You are also notified that the following time and place have been fixed when and where the commissioners of said county will meet for the hearing of said petition, to-wit:—Monday, April 12th, 1909, at 10:30 o'clock a. m., at the head of proposed improvement, for the purpose of hearing any and all proof offered by any of the parties affected by said improvement, whether the said ditch will be conducive to the public health, convenience and welfare; and whether the route described is the best route, and any and all objections to said proposed ditch improvement. In the estimation of the petitioner, the following are the names of all persons and corporations, either public or private, who will be affected by said proposed ditch improvement: W. E. Wynn, C. E. Curtis, C. D. Russle, A. T. Red, J. Moore, L. A. Carhart, J. Courts, A. D. Northrup, Maria Coffy, H. A. Landon, Wm. Thomas heirs, B. Patten, Cordelia Landon, J. Almendinger, S. McNeal, C. Ohler, Mary Roberts, Emma Wynn, Alfred W. and Mary J. Northup, Wm. Bland, Jessie Johnson, O. E. Thomas, B. Fox, A. D. Northup, E. Van Hughes, D. Hughes, C. Jacobs, Marion County, Prospect Township.

C. L. ALLEN,
Auditor Marion County, Ohio.
43-wk-f-3

NEWSPAPERARCHIVE®

MARION WEEKLY STAR.

$1.00 Per Year, in Advance.

The Harding Publishing Co.

FOURTEEN PAGES.

SATURDAY - - - - MARCH 13

The Columbus Dispatch says there is "a flavor of maple sap in the sunshine of the crisp March morning." From which, it may be seen that there should be no difficulty in telling the difference between March sunshine and some of the maple syrup you get at the store.

Professor Starr says Mr. Roosevelt will never survive the African fever. If Mr. Roosevelt succeeds in showing up Professor Starr, even congress would be half inclined to forgive the "Strenuous One" half his imputed sins of the past.

Possibly that Medina jury imagined that it is necessary for a murderer to plan his crime for a year or two to make it come under the head of premeditated.

It will probably be some time before the people residing in the vicinity of the White House will become sufficiently accustomed to the quiet that it will not keep them awake.

"I note that some of the 'insurgents' in the lower house of congress are preparing to take 'Uncle Joe' Cannon's scalp," observed the restaurant philosopher at luncheon today, "but it's more than probable that when 'Uncle Joe' lets go of his hair it will be to Time only."

In view of recent decisions, it's hard to see what ground the corporations have for finding fault with the courts.

The Ohio State Journal, which of late has manifested a tendency to look upon the bright side of life, points out that we never hear of any collisions of boats on the Ohio canals.

The coming session of congress, for certain reasons, should be much less embarrassing to Nick Longworth than the one lately closed.

Herbert Bigelow says he became a champion of the initiative and referendum idea through "love for Tom L. Johnson." Looks like a case of misplaced love.

Although we have but one living ex-president, he will probably make a noise like about three of the ordinary variety.

"As to the issuance of injunctions," said Mr. Taft in his inaugural address, "my convictions are fixed: Take away the power of courts to issue injunctions in labor disputes and you create a privileged class among laborers and save the lawless among them from a most needful remedy available to all men for the protection of their business against lawless invasion. * * * The secondary boycott is an instrument of tyranny and ought not to be made legitimate." It's mighty hard to see where Mr. Gompers will get any consolation out of that utterance.

There is no truth in the report that congress has arranged with the Outlook to have Mr. Roosevelt's hunting stories printed in the Congressional Record.

We are inclined to agree with the Connecticut legislature in its opposition to President Taft's scheme for a federal inheritance tax on the ground that this tax should be left to the states as a source of state revenue.

"I should be untrue to myself, to my promises and to the declarations of the party platform on which I was elected," says Mr. Taft, "if I did not make the maintenance and enforcement of my predecessor's reforms a most important feature of my administration." Looks as though there was still trouble ahead for the rich malefactors.

However, Mr. Roosevelt will not miss the little fellows who have been snapping at his heels, there will be hyenas and jackals where he is going.

In Kansas, which has been a prohibition state for many years, the anti-saloon wave does not seem to be receding very fast. The legislature has refused to pass a bill to permit druggists to sell alcohol without a prescription.

By refusing to take part in the congressional scrap over the rules, Mr. Taft has given gratifying evidence that he looks upon the congress as a coordinate branch of the government and not as a bureau of the executive office. If he holds to that view, he will greatly assist his efforts to secure the legislation he wants.

However, it may be possible that we will hear as much about changing the date of the inauguration after the next one.

"I don't profess to have a knowledge of the law," observed the restaurant philosopher at luncheon today, "but I can't understand why that jury in the Rasor case ever overlooked the opportunity of finding the defendant guilty of assault and battery."

Senator Jeff Davis went back to his home in Arkansas for the congressional recess, and on the day of his arrival a tornado swept over a portion of the state doing incalculable damage. Of course this may have been a mere coincidence.

The denunciation of Speaker Cannon as a "czar," etc., is piffle. The speaker has only such power as the house gives him by the rules it adopts, and the rules are framed for the orderly transaction. The only right a minority has in any legislative body is the right to vote and to protest and to have its protest properly recorded. The American public has no patience with a policy of obstruction merely.

The celerity with which the senate confirmed the appointment of Mr. Loeb may be taken as its recognition of what it at least conceives to have been long and arduous service.

Former Senator Platt says he is responsible for the making of Roosevelt, *but in the same paragraph* he admits that he didn't realize what he was doing at the time.

Anyway, no one will dispute that Mr. Fairbanks is a calm and dignified ex-vice president.

REVIVAL SERVICES AT FREE BAPTIST CHURCH

The Services Are Arousing Great Deal of Interest.

REV. G. E. BARNARD DELIVERS AN ADDRESS

The Speaker Talks to Big Audience of Jesus and the Burdens He Helps His Children To Bear—What the Hungry Heart Longs for Christ Stands Ready To Supply.

The revival services, which began at the Free Baptist church on south Main street, Sunday are attracting considerable interest. Wednesday night there were two conversions, and Rev. George E Barnard, the pastor, states that the protracted services will continue indefinitely. "As long as we can do something for the Lord in the way of results, the services will continue," said Rev Mr Barnard, Thursday.

One of the features of the revival is the choir music.

Wednesday night, Rev. Mr. Barnard took his text from John 7 "37 "If any man thirst let him come unto Me and drink." The pastor began by saying that faith in the first verse of the fifty-fifth chapter declared practically the same thing as his text, but the fulness of the promise was not realized until Jesus came. Jesus extended an invitation to the weary and heavy-laden to come unto Him and rest, to eat of Him as of the bread of life. His invitation was the invitation of the text. Jesus will satisfy the deepest longings of the heart.

"Wealth is of great advantage, but it cannot satisfy. Many people cannot have wealth, but all may have Jesus and He satisfies the deepest longings as the only living wealth. Only a few realize their earthly ambitions, but even then their soul is not satisfied. Many never have their ambitions satisfied, but all may have their highest ambitions satisfied in Christ. A few realize their ambition in many of the pleasures, but these confess that pleasures do not satisfy. The great majority cannot attain the pleasures they crave, but all may find satisfying pleasures in Jesus. Earthly pleasures are a blot at best. At God's right hand are pleasures for evermore. Many have no special aims for riches or for fame or for pleasures, they have deep longings of the soul. Jesus can satisfy these longings and no other can. Then come unto Jesus and drink."

Curry Moved Thursday.

Hamilton R. Curry, indicted for the murder of John W. C. Jackson, was taken to Upper Sandusky by Sheriff John G. Stark, Thursday. Curry's trial will begin before a Crawford county jury April 19. He was accompanied by his wife and sister.

Many ladies are going to put off going to Marion until Monday

so that they can visit the fine new Uhler-Phillips store the first day it will be open.

Uhler-Phillips will resume business in their handsome new store Monday.

Corner Center and Prospect street.

1-wky

A LITTLE JOURNEY TO SOME EGYPTIAN CITIES

The Woman's Club Makes Literary Tour.

PLEASING PROGRAM ENJOYED TUESDAY

Club Enjoys Hospitality of Mrs. W. C. Butcher—The Current Topic Club Meets with Mrs. S. B. Lippincott—Members Talk of Money. Some Social Items.

The members of the Woman's club met, Tuesday afternoon at the home of Mrs. W. C. Butcher, of east Church street. There was a large attendance of the members. Roll call was responded to with quotations from "Amelia B. Edwards." Mrs. F D McKinniss contributed an interesting paper on "*Eminent Explorers in Egypt.*" "Cairo" was the title of a paper read by Mrs. F. S. Keller. Mrs G. B. Scofield gave a reading from "Carda," and the program was concluded with a discussion of current events, and the critic's report. Mrs. H. N. Quigley was the only guest of the club.

The Club will meet, next Monday afternoon, with Mrs. G. B. Scofield, of Bellefontaine avenue.

* * *

Mrs. S. B. Lippincott, of east Center street, was hostess to the members of the Current Topic club at her home, Tuesday afternoon. The program for the meeting was an interesting one, the subject being "The Financial System." The members responded to the roll call with sayings on "Money."

Mrs. E. C. Bradford contributed an interesting paper on the subject "From the Mine to the Coin," taking the subject under the three heads of "Mining and Separating the Ore," "Mints" and "Treasuries." "From the Mint to the People" was the subject of an entertaining talk by Mrs Earl Smart, in which she spoke of national banks, bonds and stocks, paper money and panics. The discussion of current events was led by Miss Dora Smith and concluded the program.

The club will meet next week with Mrs. D. E. J. Brockett, residing on the corner of Charles and Church streets.

* * *

The Modern Priscilla club was organized, Tuesday evening, at the home of Mrs. Frank Detwiller, of south Prospect street. Following a season of needlework a contest was held. Miss Caroline Myers was awarded the first prize.

* * *

The members of the Young Ladies' Embroidery club were pleasantly entertained, Tuesday evening, by Mrs. William Nippert, of Girard avenue. Aside from nearly all of the club members, Misses Margaret and Anna Mereness were guests of the hostess. During the evening, a pleasant season of embroidery work was enjoyed and lunch was served.

The club will be entertained next by Miss Hortense Fies of south Prospect street.

* * *

In honor of the twenty-first anniversary of her birth, Mrs. Henry Dawson, of Sugar street, was pleasantly surprised by about thirty-five of her friends, at her home, Wednesday evening. Music and games were enjoyed. The hostess was nicely remembered by her guests.

* * *

Mrs. John Haines, of Benton Place, was hostess to the F. J. W. club, Wednesday afternoon, at a dress-up party. Nearly all the members were present. In a contest, Mrs. A. W. Lowe won the first prize, Mrs. Clifton Holstetter the guests' prize, and Mrs. Harry Stoner was awarded the consolation prize. A season of music was then enjoyed. Mrs. Benton Hoglan and Miss Charlotte Lush favored the company with several vocal and instrumental selections. Lunch was served, the place favors being shamrocks. Two new members were taken into the club.

The club guests were Mrs. Thomas Moore, Mrs. Mary Anderson, Mrs. Clifton Holstetter, Mrs. Charles Lush and Miss Charlotte Lush.

The next meeting will be held with Mrs A W Lowe, of Benton Place.

* * *

The Amicitia club was entertained by Mrs. J. W. Cunningham, of Leader street Wednesday afternoon. All the members were present. Following an hour of embroidery work a social season and music were enjoyed.

Mrs Carey Andreas, of Cherry street will entertain the club in two weeks.

* * *

The Delta Theta sorority met, Wednesday evening, at the home of Miss Florence Bland, of east Center street. Aside from the members, Miss Edna Eckfeld of Van Wert, was a guest of the hostess. Following the business session, the gentlemen friends of the members were entertained.

The next meeting of the sorority will be held in two weeks, the place

For men or boys, Beatty & Long sell good, solid heavy or light weight leather boots at "right" prices. wk

Many a man's cowardice has kept him no office, on but collectors.

"Monday next:" the fine new Uhler & Phillips Store will be opened with all fine new goods: Welcome.

We did all within our "might and main" to get opened up by Saturday—but this life is full of disappointments.

But we do hope that our great host of out-of-town customers—who have been waiting for the fine and BIG NEW UHLER-PHILLIPS STORE to resume business—can arrange to come to Marion upon Monday this time, instead of Saturday, as usual.

We'd like to have them among the first to visit "our new business home"—among the first to get their pick of the bright, new merchandise filling the big new departments—among the first to "judge" our efforts to give our customers the best store that was within our power to build.

WELCOME. WELCOME.

Our big "formal opening" will be given Thursday evening and all day Friday & Saturday of next week—March 18 to 20

The Uhler-Phillips Co.

THE ELKS DECIDE TO MAKE AN EXTENSION

Will Lease a Room for Billiard Hall.

AN IMPROVEMENT IN LODGE QUARTERS

The Members of Sosnowski Rebekah Lodge Hold a Business Session. Pythians Discuss the Purchase of a New Home—Royal Arch Masons Meet—Secret Order Notes.

At a meeting of the chair officers and the trustees of the Elk lodge, Tuesday evening, it was decided to lease the third floor of the Pettit building adjoining the present quarters of the lodge. The rooms will be converted into a billiard hall and card room. The lease for the rooms will expire in three years and a half, the time when the lease expires for the present quarters. At the expiration of the lease the expectations are that the lodge will build a new temple. To this end, the trustees in their annual report will recommend the establishment of a fund to pay off the present debt on the lodge's lot on south State street. This fund will then be continued as a building fund, a large per cent of all initiation fees to be set aside for this purpose.

The present billiard hall of the lodge will be converted into a kitchen, which will be equipped with all the modern implements of the culinary art.

An arch will be cut through the wall in the billiard room. The main hall will remain as it is now. With the additional rooms, the Elks will have among the most handsomely appointed quarters of any lodge in the city.

The esquire rank was conferred on one candidate at a regular meeting of Canby Lodge, No. 54, Knights of Pythias, Tuesday evening.

The matter of purchasing a home for the lodge was discussed, but no definite action taken.

The members of Marion Chapter, No. 62, Royal Arch Masons, held a meeting at the Masonic temple, Tuesday evening, and disposed of some matters of business. The mark master's degree was conferred on a class of candidates. The attendance was quite good.

At a largely-attended meeting of the Maccabees, Tuesday evening, four candidates were balloted on. After a short business session, an open meeting and entertainment was held.

An interesting program was opened with a piano selection by Mrs. B. J. Anthony. Several selections were contributed by the Medley Chorus club, and Miss Dorothy Stose gave a pleasing recitation. After a piano selection by Harold Ward, the Ladies of the Maccabees gave a playlet which was very entertaining.

The program was concluded with a few remarks by E. B. Main, record keeper of the order.

The stag social given by Canby Lodge, No. 54, Knights of Pythias, Wednesday evening, was attended by 100 Knights of Pythias and their friends. It was one of the most enjoyable given this winter. Cards were played until a late hour, when a spaghetti supper was served. Mayor Louis Scherff gave a recitation, and short talks were made by Edward T. Ault, Weston Llewellyn, Harry S. Elliott and John Abel.

A class of candidates was given the degree at a largely-attended meeting of Ithamar Court, No. 8, Tribe of Ben Bur, Wednesday evening. Considerable business of importance was transacted and arrangements were made for the initiation of a class at the next meeting in two weeks. After the business session, a social time was enjoyed and lunch was served.

The Ladies' social given by the Red Men, Wednesday evening, was one of the season's most enjoyable events. A large number of visitors was present. The Red Men's social committee overlooked nothing in the arrangements for the affair. After lunch, dancing was enjoyed.

The Ladies of the Maccabees held a largely-attended meeting, Wednesday afternoon. Routine business was transacted. It was decided to hold an all-day session March 24, when the drill team will put in the day practicing.

A. J. WILLIAMSON DELIVERS ADDRESS

The Law and Order League Holds a Meeting.

A. J. Williamson, of Columbus, addressed a large and attentive audience, Tuesday evening, in the Calvary Evangelical church under the auspices of the Law and Order league. Mr. Williamson is a fluent speaker and his remarks were much appreciated.

The speaker took up the subject of the Clevenger bill, which was passed by the state legislature Tuesday, and explained its merits and demerits in detail. He further explained the working of the bill and what he anticipated the results would be. Along these lines Mr. Williamson spoke of the enactments of the last few years relative to moral issues. His general theme was the law enforcement demanded by the times.

Get the Cash Habit.

OUR REMODELING SALE INCREASES IN INTEREST

each day. Rarely are such opportunities offered at this time of year

Petticoat Specials

$1.00 Black Petticoats, cut good and full and neatly trimmed. Remodeling Sale Price..... **69c**

$1.50 Black Embroidered Ruffle Petticoats. Remodeling Sale Price..... **98c**

Calicoes, 5c.

300 pieces of the best quality made, every color desired, regular 7c. Remodeling Sale Price..... **5c**

7c APRON GINGHAMS 5c. The best Lancaster and Amoskeag, all size checks and stripes, 7c quality. Sale Price..... **5c**

Yard-wide heavy brown Sheeting. Remodeling Sale Price..... **5c**

8c 36-inch bleached Sheeting. Remodeling Sale Price..... **6c**

Hill's bleached and half bleached Muslin. You know this brand. Remodeling Sale Price..... **9c**

Table Oil Cloths

Best grade made, colors. Per yard..... **15c**

12½c Cotton Batting 10c The best at any price. Our Remodeling Sale Price..... **10c**

9 Bars Lenox Soap..... 25c. Limit 9 Bars to Customer

15c Huck Towels, slightly soiled at the factory. Remodeling Sale Price, each..... **9c**

81x90 bleached Sheets, ready to put on the bed. Remodeling Sale Price..... **49c**

SILKOLINES 9c. All the new spring patterns, together with plain colors, worth 12½c. Remodeling Sale Price.. **9c**

Ladies' Burson Hose 12½c. Supply your hosiery needs at this special price, the only seamless hose made. They come in rib-top, garter-top, white foot and split foot, in colors black and tan. Remodeling Sale Price..... **12½c**

25c MEN'S FANCY SOX 15c. A big range of patterns to choose from, and worth 25c any time and place. Children's Rib Hose, sizes 5 to 9½, 3 for..... **25c**

CANVAS GLOVES. The heavy 10c kind you will find here at the remarkable price of..... **4c**

New York Store

THE LANDON-THACKER CO.

MARION, O. WEST CENTER ST.

PROBATE COURT.

The hearing on the last will and testament of Vashti Kishler was held Monday morning. The will was admitted to probate.

Big price cut on sox, belts, overs, arctics and warm shoes of all kinds, at Beatty & Long's. wk

NEWSPAPERARCHIVE®
NEWSPAPERARCHIVE®

YOUNG FOLKS GATHER AT WOTTRING HOME

Misses Edith and Clara Wottring Are Hostesses.

PLEASANT SEASON OF CARDS IS ENJOYED

Isadore Jacobs Returns to His Home at Sharon, Pennsylvania, After a Visit with His Prospect Friends. Earnest Cox Visits His Parents at Village—Prospect Notes.

Prospect, March 10.—[Special.]—Misses Edith and Clara Wottring delightfully entertained the Inter Nos club and a number of gentlemen at a progressive "Five Hundred" party Wednesday evening. Dio Dix received the gentlemen's prize and Miss Vida Shuey the ladies' prize. Refreshments were served. Those present were Misses Hazel Osborn, Vida Shuey, Millie Biggerstaff, Susie Cox, Gail Jones, Messrs. Charles Jones, Benjamin Lafever, Ross Lafever, Dio Dix and Charles Sechrist of Marion.

Mrs E. M. Stockwell and daughter, Edna, departed, Tuesday, for a two-weeks visit with the former's sister at Michigan City, Indiana.

Mr. and Mrs. Frank Wottring, of Green Camp, visited relatives here, Sunday and Monday.

Miss Ivo Easick was hostess to the Queen Esther circle, at her home, Friday evening. The usual program was rendered.

Mr. and Mrs. Max Thibaut were Marion visitors, Saturday.

Isadore Jacobs returned to his home at Sharon, Pennsylvania, Saturday, after a pleasant visit with friends. Mr. Jacobs was engaged in business here a few years ago.

Louis Sauer visited his brother, Charles Sauer, at Washington C. H., Sunday.

Ernest Cox, of Marion, spent Sunday with his parents, Mr. and Mrs. William Cox.

Miss Margaret Wottring was hostess to a few friends at her home on Water street, Thursday evening

The Ladies' society of the Lutheran church met at the home of Mrs. Henry Landis, Monday evening. A nice program was rendered.

John Northup and family, of Columbus, visited relatives here the past week.

Rev. A. J. Clere moved his household goods this week to the J. Court property on Elm street.

Clay Thomas, Jr., of Columbus, visited his father, Dr. C. M. Thomas, over Sunday.

Miss Mamie Watkins, of Delaware, visited her aunt, Mrs. William Court, Monday.

William Wottring, of Marion, visited relatives here Sunday.

Miss Caroline Kuehner returned to her home in West Jefferson, Thursday, after a pleasant visit with her brothers, Herman and Martin Kuehner.

Mrs. Herbert Whysall, of Marion, visited her parents, Mr. and Mrs. Frank Adams, Friday.

Fred Sauer was in Columbus on business, Thursday.

Mr. and Mrs. Elmer Roberts departed, Tuesday, for Lima, where they expect to reside. Mr. Roberts is engaged in selling fence.

John Morarity, of Columbus, was in Prospect on business Tuesday.

Ray Mohr, of Ashley, visited his father, A. D. Mohr, several days last week.

About twenty couples enjoyed a dance at the town hall, Thursday evening.

Harry Fritch, of Marion, called on friends here Sunday.

Mr. and Mrs. Charles Cook, of Amanda, visited Sunday at the home of J. M. Gast.

Will Fritch recently purchased a farm near Warren, and on Monday shipped their goods to that place. Mrs. Fritch and children Merwin and Marjorie departed on Wednesday for Warren.

A very pretty affair socially was the farewell reception for Mrs. Elmer Roberts at the home of Mrs. R. H. Pinnefrock on Friday evening. The home was beautifully trimmed in carnations and smilax, the color scheme being pink and green. Progressive euchre furnished amusement for the evening after which a dainty buffet luncheon was served. The company included Mr. and Mrs. Clarence Griffith, Mr. and Mrs. H. D. Beavers, Mr. and Mrs. E. P. Curtis, Dr. and Mrs. E. E. Wottring, Mr. and Mrs C. P. Herr, Mr. and Mrs. Fred Sayer, Mr. and Mrs. N. J. Gast, Mr. and Mrs. Elmer Roberts, Mr. and Mrs W. Ocker, Miss Clara Wottring, Tom Pinnefrock, Dr. and Mrs. R. H. Pinnefrock.

J. N. Freeman was in Delaware on business Saturday.

Mrs H. D. Beavers entertained her sister Mrs. E. S. McNabb, of Ashland, and nephew Roland Hunter, of Columbus over Sunday.

Miss Bessie Hipple, of Delaware, was the guest of Mr. and Mrs. Homer Smith on Sunday.

Ray Watkins, of Radnor, was a Prospect visitor Monday.

R. L. Osborn was in Marion on business Thursday.

Miss Maud Roberts, of Monnette Hall Delaware, visited her parents, Mr. and Mrs. S. M. Roberts Saturday

Miss Audrey Bolander, of Morral, was the guest of friends here from Friday to Sunday.

H. D. Beavers was the guest of his parents at Perrysville several days this week.

Rev. C. M. Chapin, pastor of the Presbyterian church, was called to Milwaukee, Wisconsin, this week on account of the serious illness of a brother. Rev. Chapin was granted a two weeks leave of absence.

Mrs. Hattie Smith and daughter, Gladys, visited relatives at Delaware Monday and Tuesday.

AN INSPECTION OF THE LOCAL COMPANY

D Company Passes Inspection in Good Shape.

The annual inspection of D company was held at the armory on east Center street, Tuesday evening, thirty-six members of the company being present. The inspection was made by Federal Inspector Captain Benjamin Watkins, of the Second infantry, regular army; Ohio National Guard Inspector Captain J. B. Crawfis, of the Second infantry, O. N. G., and Captain H. N. Bush, of the Third infantry of the O. N. G. The officers paid the local company and officers a high tribute, stating that the company was in excellent shape and ranked among the first in the state.

EVANS BLOCK SOLD TO A BUCYRUS MAN

H. N. Oberlander Buys Property Wednesday.

David W. Evans, as secretary and treasurer of the John Evans Lime & Stone company, Wednesday, sold the Evans block on east Center street to H. N. Oberlander, of Bucyrus, the consideration not being announced. Mr. Oberlander is a Bucyrus capitalist and bought the block for an investment. The lower floor of the building is now occupied by Abel & Coonrod. The deal was made through the Chase Real Estate company.

DEATH IS THE RESULT OF LINGERING ILLNESS

Mrs. Edith McWade Dies Near LaRue Tuesday.

IS THE MOTHER OF NINE CHILDREN

A Christian Woman and Loving Mother—Mrs. McWade Suffers Several Years Before Death Comes to Her Relief—Arrangements Made for the Funeral Thursday.

LaRue, March 10.—[Special.]—Mrs Edith McWade, widow of the late Samuel McWade, died at her home, three and one-half miles northwest of here, Tuesday morning at 10 o'clock. She had been an invalid seven years, being bedfast during the past four months. Her death was caused by a complication of diseases. She was aged sixty-eight years, three months and fourteen days, and was the mother of nine children, seven of whom are left to mourn their loss. She was born in Union county and became a member of the Baptist church when but a girl. Since her marriage she had resided in this county, and for the past twenty-four years had been a member of Otterbein United Brethren church. She was a good Christian woman and a kind and loving mother. Her husband died seven years ago.

The deceased is survived by the following children: Mrs. Martha Treepe, of Marion; Mrs. Mary Highland, of Kenton; Mrs. Susan Weist, of near LaRue; Lenora and Jacob McWade, at home; George McWade, of Mt. Victory, and Jay McWade, of South Dakota.

The funeral will be held from the Otterbein church, seven and one-half miles west of here, Thursday morning at 10 o'clock. Rev. J. A. Sutton will have charge of the services, assisted by Rev. Mr. Myers, the pastor of Otterbein church.

Many ladies are going to put off going to Marion until Monday so that they can visit the fine new Uhler-Phillips store the first day it will be open.

Uhler-Phillips will resume business in their handsome new store Monday.

Corner Center and Prospect street. 1-wky

The Lewis Grocery.

A NEW SYRUP

An absolutely pure sugar cane syrup, nothing added. For table use and for making candies, etc. If you want something especially fine, try it.

Penn-Mar Brand
20 cents a can

R. T. LEWIS & CO.
Opp. Court House.

CHRISTIAN WOMAN CALLED TO REWARD

Mrs. Catherine Knowles Passes to Eternal Rest.

DIES AT ROBERTS HOME WEDNESDAY

Mrs. Knowles Is One of the Best-Known Women in Marion County. Lives in One House Seventy-One Years—Leaves Two Children—The Funeral Arrangements.

When Mrs. Catherine Knowles died of pneumonia at the home of her daughter, Mrs. George Roberts, of south State street, Wednesday about 5 o'clock a. m., one of the best-known and most beloved pioneers of Marion county passed to her spiritual reward. Had she lived until April 3, Mrs. Knowles would have been ninety-one years of age.

For seventy-one years, Mrs. Knowles had lived in one house, which stands on the old farm about three-quarters of a mile south of Kirkpatrick. She was the widow of Hiram Knowles, who died at Kirkpatrick at the age of eighty-four years in 1896. Mr. and Mrs. Knowles had lived together fifty-six years when the former died. To them had been born three children, two of whom—Mrs. Roberts, of this city, and Henry Knowles, of Kirkpatrick—survive. A son, George Knowles, was killed in one of the skirmishes of the Texas Red river expedition during the civil war.

The deceased was one of thirteen children, her father being John Foos, who settled in Delaware county many years ago. Mrs. Knowles was born in Radnor township, and came to Marion county with her parents at the age of thirteen years. She has two brothers living. They are John Foos, residing north of Marion, who is now eighty-nine years of age, and a younger brother, D. C. Foos, residing at Spokane, Washington.

Practically all her life Mrs. Knowles had been a member of the Christian church, having united with the church at Kirkpatrick in her girlhood. She was of that high type of Christian character which endeared her to the entire community in which she had lived so long. Whenever any one became ill, there was nobody but "Grandma" Knowles who could do for a nurse. And "Grandma" Knowles was always ready and willing to do all in her power for those who invoked her aid in charitable missions and errands of mercy. She will be sincerely mourned by all those who knew her. She leaves behind, as an everlasting memorial, a monument of good deeds. Her death closes a remarkable career. She had enjoyed good health until this winter. She was rugged in physique as well as in character. During the holidays she came from her home near Kirkpatrick to visit her daughter, Mrs. Roberts. Four weeks ago she contracted pneumonia, and for some time her death had been expected on account of her advanced age. Up almost until the last she was conscious; her mind was clear and her faculties as active seemingly as they ever were. At no time before her death had she become childish, a fact that is regarded as one of the unusual experiences of her unusually long life.

The funeral services were held at the Roberts home, Friday morning at 10 o'clock, Rev. J. S. Bonham, pastor of the Christian church at Kirkpatrick, officiating. Interment took place in the Marion cemetery, to which place the remains of her husband, who is buried at Kirkpatrick, will be moved at some future time.

MRS. ADAM LAUER DIES WEDNESDAY

Death Comes as a Great Shock to Her Friends.

LaRue, March 10.—[Special.]—Mrs. Adam Lauer died at her home, five and one-half miles southeast of here this morning at 11 o'clock. Her death was very sudden she having been ill only since noon Tuesday. Tuesday morning, she was not feeling well but prepared dinner for the family. When her son, Herbert, came to dinner he found her unconscious. Medical aid was summoned but she never regained consciousness. Her death was caused by uraemic poisoning. Had she lived until Monday, she would have been forty-seven years of age.

The deceased leaves a husband and four children to mourn their loss. The children are Mrs. Pearl Augenstein, of Marion; Henry Lauer, of near Green Camp; Herbert and Katherine, at home.

JOSEPH D. BATCH DIES IN TOLEDO

James A. Knapp Receives a Message Tuesday.

James A. Knapp received a telegram, Tuesday afternoon, from Toledo, informing him of the death of his nephew, Joseph D. Batch.

The deceased was employed in this city years ago as a printer. He had been ill for some time. The funeral was held in Toledo, Thursday afternoon.

MRS. MAY GIVENS PLACED ON TRIAL

Is Charged with Bigamy in Crawford County Court.

County Clerk W. W. Klinefelter was called to Bucyrus, Tuesday, as a witness in the case of the State of Ohio against May Givens, who was indicted by the Crawford county grand jury for bigamy.

The Givens woman brought an action for a divorce in this city against James W. Givens, in December, 1904, through Attorneys DeGolley & DeGolley. April 25, 1907, her petition was dismissed after it had been learned by the court that she was married. She pleaded not guilty to a charge of bigamy. According to her attorney, she was informed by a certain Marion law firm that a decree of divorce had been granted her and on the strength of this information was married again to a man in Crawford county.

MRS. EDITH MINOR NOT A RESIDENT

Bill for Her Care at Delaware Is Rejected.

The Marion county infirmary directors have returned from Delaware, where they conferred with the infirmary directors of that county, relative to Mrs. Edith Minor, a patient in a hospital there. The Delaware county infirmary directors forwarded a bill for her treatment to the Marion county board, as it was believed that she was a Marion county resident. She formerly lived here, but it developed that she is now a legal resident of California.

Mrs. Minor was taken to the Jane Case hospital a month ago and is now recovering from an operation.

Wins a Medal.

Howard A. Tongnet, of this city, a traveling salesman for the Dayton Spice Mills company, has received a gold medal for having sold the most goods in his territory, for 1908

BAKES BREAD BETWEEN THE LINES OF BATTLE

Experience of Heroic Woman Who Dies Monday.

MRS. HESTER WHITE ON GETTYSBURG FIELD

Sends Her Children from Home on Little Round Top, but Remains To Lend Aid to the Soldiers of the North—Mother of Newton J. White Who Dies at Worthington.

The following clipping from Tuesday's Columbus Press Post relating to Mrs. Hester White, whose death occurred at Worthington, Monday, will be of interest here from the fact that she was the mother of Newton J. White, of No. 229 north State street, this city:

Mrs. Hester White, who during her life passed through some of the most exciting experiences of any American woman of history, Monday morning at 1 o'clock passed quietly away at her home just south of Worthington, as a result of old age and heart complications.

For the past week Mrs. White had been unable to take any nourishment, and her death was the result of gradual weakening.

She celebrated her eighty-eighth birthday on February 14—St. Valentine's day.

On the Battlefield.

One of the most heroic deeds of the civil war was that accomplished by Mrs White at the battle of Gettsburg. While in her house upon Little Round Top, directly between the fire of the union and confederate armies, she remained and baked bread for the union army, while shot and shell tore through the building.

Her large family of children had been sent away to a point of safety; but the heroic woman, having a large supply of flour on hand, remained alone and, while shot and shell shrieked about the house, continued to do all she could for the army which had her sympathy.

After the battle, the territory for a long ways about Mrs. White's house was covered with the dead and dying, debris of shells and broken firearms and the remains of cannon and other weapons. Her house was turned into a hospital for both armies.

Family Comes North.

When the war was over, her husband, C. J. White, removed with his family to the North, and Mrs. White left forever the scene of her memorable two days' excitement. Until the last days of her life Mrs. White was able to recall, with the most vividness, the details of the great fight which was the crucial battle of the war, and often told her grandchildren, and friends of her personal recollection of how General Meade rode madly up and down the line telling the boys to "Hold the center" of the great eight-mile line.

Mrs. White possessed a remarkable set of photographs of the battlefield, made by a war photographer, who made his headquarters at her home.

During her last years Mrs. White had passed a peaceful existence with her daughters in a little cottage just this side of Worthington, and her death came tranquilly, a fitting end for a life of worth, activity and heroism.

PERRY G. SHOOTS SAYS

LET ME SELL YOU THE NEEDED

FARM IMPLEMENTS and you'll get the best kinds—for least money.

Located on north Main street, between the railroads, in the old Huber shops, I have on display and ready to show a complete stock of the famous

J. I. Case Plows, Planters, Cultivators, Etc. and Walter A. Wood Harvesting Machinery.

Case Plows.

It's a well-known fact that these plows embody more beneficial and labor-saving features than any other made, are light, durable, and I show all kinds for different kinds of work. The Case Gang Plow is the only one that prevents the tugs from touching the horses—the same feature being true of their Sulky and Walking Plows. LET US SHOW YOU.

Case Corn Planters.

The new styles are worth seeing—made to drop 2, 3 or 4 kernels, with a simple touch of lever; no need even to stop the team.

Case Cultivators.

That's where we shine also. Three kinds, each possessing some superior merit, cultivators that are meeting wonderful success everywhere. The price, too, will be worth looking into.

Wood's Harvesting Machinery.

This is one line that is without a peer, and one you need not pay toll to the Trust. It's Independent, and when you get ready to buy this class of implement—remember SHOOTS. Their Richmond Champion Drill is especially a good one. See it.

Having been in business less than a year, I am looking to the future in establishing this business, by not charging the "longest" price possible. I buy direct and take cash discounts—and guarantee to save you money considering the high class lines represented. Before buying, see me—or call by phone and a representative will promptly call at your home.

Also a complete line of new 1909 style high grade buggies, carriages; vehicles of all kinds.

Farm Implements. **PERRY G. SHOOTS.** *Farm Implements.*

OPENING

Early next week (or Monday or Tuesday) this new, modern, up-to-date clothing store will swing its doors open for business. Everything is new, direct from the factory—and we assure you a clothing store and stock, just a little in advance of any other in Marion.

Our representative lines will be

Stein Block & Co. Clothes
W. S. Peck & Co. Clothes
Stetson $4.00 Stiff Hats
Tween $3.00 Imported Hats
Howard Soft Crush Hats
Lion Brand Shirts
Wilson Bros. Furnishings and Neckwear

You are invited to come in, make us a visit; see the new store, whether you wish buying or not.

Macken & Smith

East Center St. *Next to Strayer's Drug Store*

Can't you arrange to come to Marion Monday instead of Saturday—this week?

Certain delays have made it impossible to open the fine new Uhler-Phillips store upon Saturday—as the management had planned

They have promised though that they will be ready to open Monday morning.

Mr. Uhler—when seen today—expressed great regret that they could not be ready for the out-of-town ladies to visit the store Saturday.

He is particularly anxious that the ladies who reside outside of Marion—may be able to arrange to visit Marion upon Monday instead of Saturday.

He promises that the new store will be a marvel—for the quick and easy supplying of all customers with "what they want—when they want it." 1-wky

The man with a puffy backbone usually borrows a pious front.

BIRTHS.

A daughter was born, Tuesday, to Mr. and Mrs. George Smith, of Uncapher avenue.

Born, Friday night, a son to Mr. and Mrs. Martin J. Burke, of east Church street.

A daughter was born to Mr. and Mrs. James Monk, of Agosta, Monday evening.

NEWSPAPERARCHIVE®
NEWSPAPERARCHIVE®